

PREPARED FOR:
WILLIAM MACKAY
821 GENEVA ST
LAKE GENEVA, WI 53147

PLAT OF SURVEY

PATHFINDER SURVEYING INC.
W2888 KRUEGER ROAD, UNIT "D"
LAKE GENEVA, WI, 53147
262-248-3697

- OF -

LOT 19 OF WILLOW BEND PARK 1st ADDITION, A SUBDIVISION LOCATED
IN THE NORTHWEST 1/4 OF SECTION 22, TOWN 2 NORTH, RANGE 17
EAST, TOWN OF GENEVA, WALWORTH COUNTY, WISCONSIN

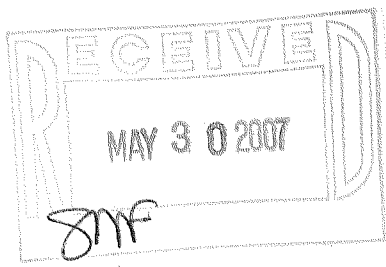
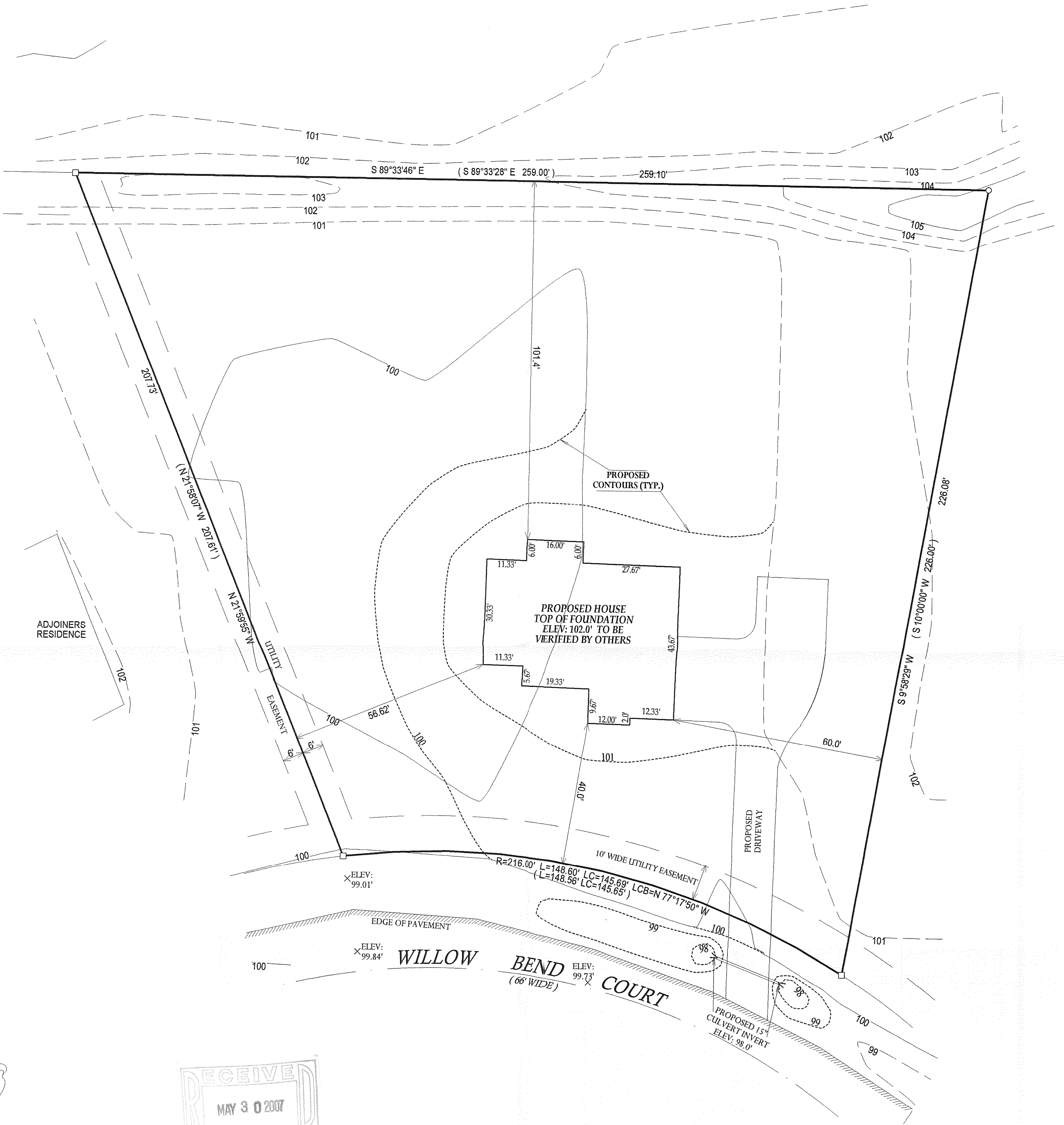

- () = RECORDED AS
- × = SPOT ELEVATION
- = FOUND IRON BAR
- = FOUND IRON PIPE
- = SET IRON PIPE
- = SET IRON BAR

SCALE: 1" = 20'

JOB #: 07-122

TAX ID #: JWSB100002

COMPARE LEGAL DESCRIPTION ABOVE AND DRAWING WITH DEED. FOR BUILDING RESTRICTIONS AND EASEMENTS NOT SHOWN, REFER TO DEED, ABSTRACT SOURCES AND LOCAL MUNICIPAL CODES. NOTIFY THE SURVEYOR IMMEDIATELY OF ANY DISCREPANCY.

"I hereby certify that I have surveyed the above described property and that the above map, to the best of my knowledge and belief, is a true representation thereof and shows the size and location of all visible structures, apparent easements and encroachments if any."
This survey is made for the present owners of the property, and those who purchase, mortgage, or guarantee the title thereto, within one year from the date hereof.

NOTE: BASIS OF BEARING IS RECORD PLAT.

DATED THIS 12th DAY OF APRIL, 2007.

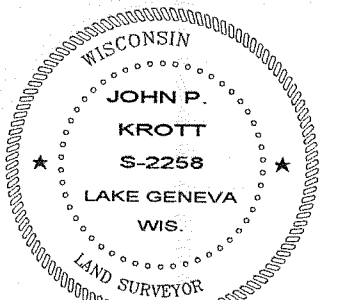

John P. Krott
JOHN KROTT S - 2258
Wisconsin Registered Land Surveyor
(original if signed in red)

217-3387