

PLAT OF SURVEY AS-BUILT MAPPING

UNIT 10-04
GENEVA NATIONAL CONDOMINIUM
NO. 10
LOCATED IN TOWN 2 NORTH, RANGE 17 EAST
WALWORTH COUNTY, WISCONSIN

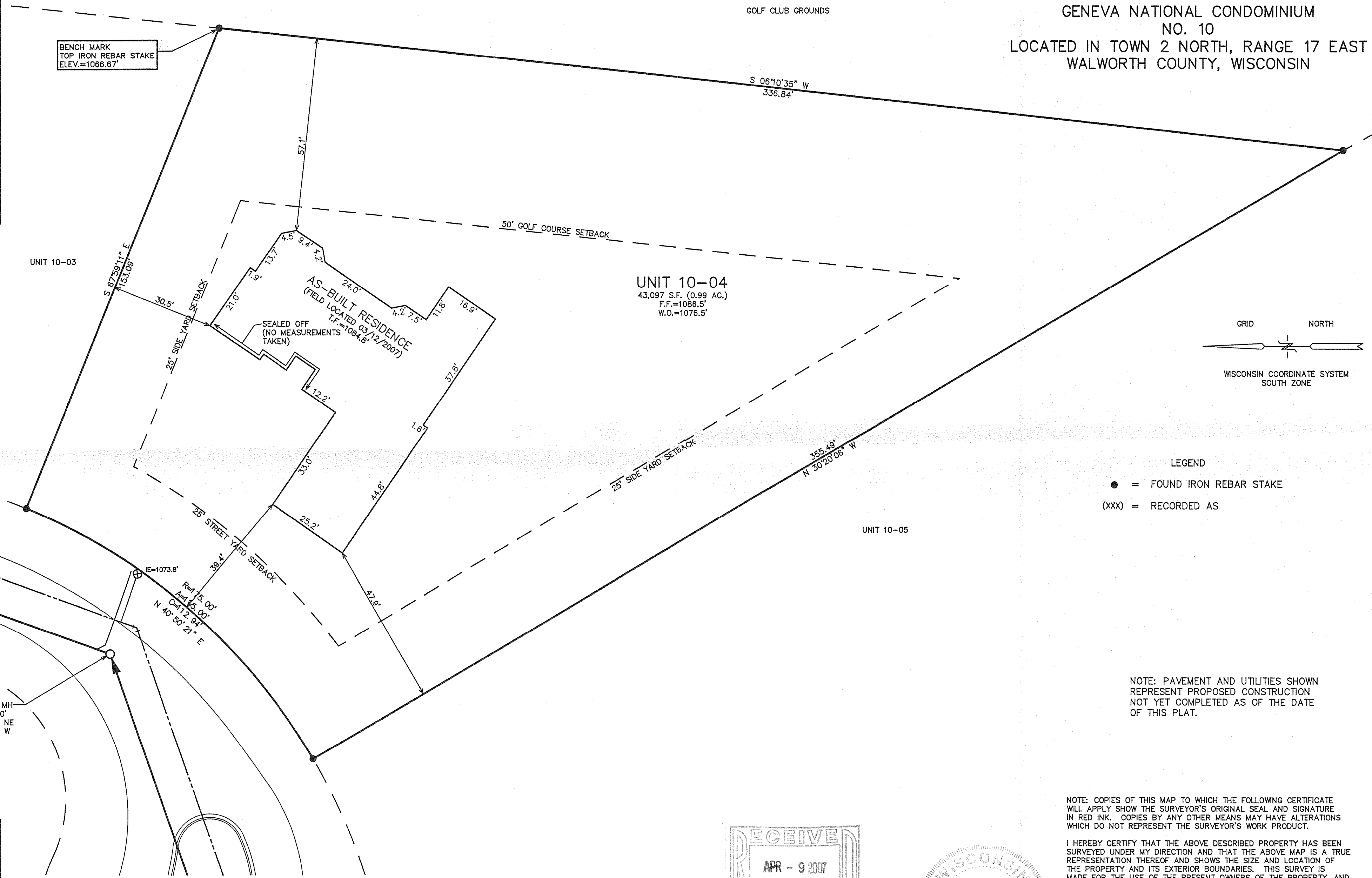

BENCH MARK
TOP IRON REBAR STAKE
ELEV.=1066.67'

UNIT 10-04
43,097 S.F. (0.99 AC.)
F.F.=1086.5'
W.O.=1076.5'

AS-BUILT RESIDENCE
(FIELD LOCATED 03/12/2007)
T.F.=1084.6'

SEALED OFF
(NO MEASUREMENTS
TAKEN)

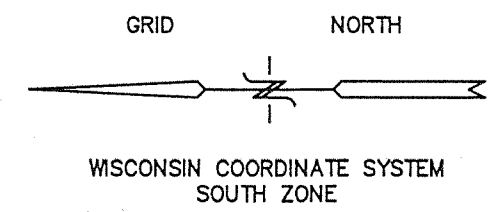

- LEGEND
- = FOUND IRON REBAR STAKE
 - (xxx) = RECORDED AS

NOTE: PAVEMENT AND UTILITIES SHOWN
REPRESENT PROPOSED CONSTRUCTION
NOT YET COMPLETED AS OF THE DATE
OF THIS PLAT.

NOTE: COPIES OF THIS MAP TO WHICH THE FOLLOWING CERTIFICATE
WILL APPLY SHOW THE SURVEYOR'S ORIGINAL SEAL AND SIGNATURE
IN RED INK. COPIES BY ANY OTHER MEANS MAY HAVE ALTERATIONS
WHICH DO NOT REPRESENT THE SURVEYOR'S WORK PRODUCT.

I HEREBY CERTIFY THAT THE ABOVE DESCRIBED PROPERTY HAS BEEN
SURVEYED UNDER MY DIRECTION AND THAT THE ABOVE MAP IS A TRUE
REPRESENTATION THEREOF AND SHOWS THE SIZE AND LOCATION OF
THE PROPERTY AND ITS EXTERIOR BOUNDARIES. THIS SURVEY IS
MADE FOR THE USE OF THE PRESENT OWNERS OF THE PROPERTY, AND
ALSO THOSE WHO PURCHASE, MORTGAGE, OR GUARANTEE THE TITLE
THERE TO WITHIN ONE YEAR FROM THE DATE HEREOF.

DATED: AUGUST 9, 2006
03-12-2007

Peter S. Gordon
PETER S. GORDON R.L.S. 2101

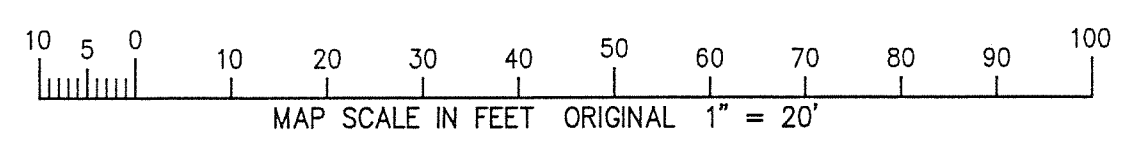
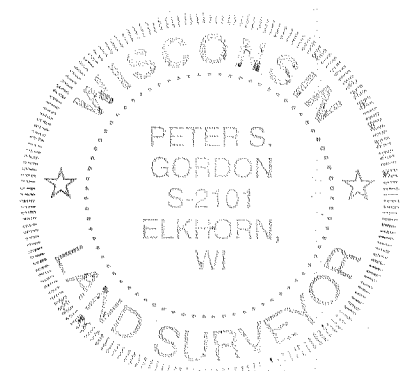
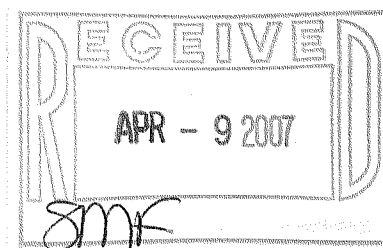

WORK ORDERED BY --
FRANK GUIDO
5625 CRANBERRY ROAD
BURLINGTON, WI 53105

FARRIS, HANSEN & ASSOCIATES, INC.
Engineering, Architecture, Surveying
7 Ridgway Court P.O. Box 437
ELKHORN, WISCONSIN 53121
Office: (262) 723-2098
Fax: (262) 723-5886

REVISIONS
09/01/2006
SITE, GRADING,
DRAINAGE, AND
EROSION
CONTROL PLAN
03/12/2007
TO SHOW SIZE
AND LOCATION
OF AS-BUILT
RESIDENCE

PROJECT NO.
3269.10.04
DATE:
08-09-06
SHEET NO.
1 OF 1

GEN 10-4

217-3382