

PREPARED FOR:
 SHARON SEGUIN
 LAKE GENEVA AREA REALTY, INC.
 101 BROAD ST. SUITE C3
 LAKE GENEVA, WI 53147

PLAT OF SURVEY

PATHFINDER SURVEYING, INC.
 W2888 KRUEGER RD.
 LAKE GENEVA, WI, 53147
 262-248-3697

- OF -

LOT NUMBER SIXTY-EIGHT IN WILDWOOD ADDITION NO. ONE, A SUBDIVISION LOCATED IN THE N 1/2 OF SECTION 34, T.2.N., R.17.E., WALWORTH COUNTY, WISCONSIN. EXCEPTING THEREFROM PART OF SAID LOT 68; DESCRIBED AS FOLLOWS: BEGINNING AT THE SOUTHEAST CORNER OF SAID LOT 68; THENCE ALONG THE ARC OF A CURVE TO THE LEFT, THE RADIUS BEING 50.00 FEET AND THE CHORD BEARING N 11°12'55" W 4.40 FEET; THENCE N 67°22'05" E 44.18 FEET; THENCE S 61°54' W 45.26 FEET TO THE PLACE OF BEGINNING. ALSO: PART OF LOT 67 WILDWOOD ADDITION NUMBER 1, LOCATED IN THE N 1/2 OF SECTION 34 T.2.N., R.17.E., WALWORTH COUNTY, WISCONSIN, DESCRIBED AS FOLLOWS: COMMENCING AT THE NORTHWEST CORNER OF LOT 67; THENCE N 61°54' E 45.26 FEET TO THE PLACE OF BEGINNING; THENCE CONTINUE N 61°54' E 60.50 FEET; THENCE S 58°54'30" W 60.35 FEET; THENCE N 32°23'15" W 3.15 FEET TO THE PLACE OF BEGINNING.

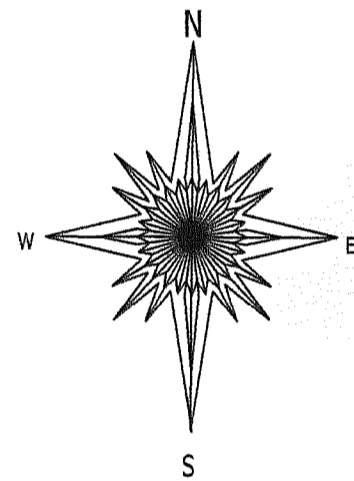
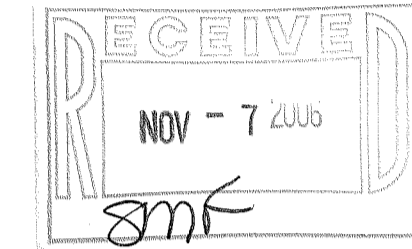

LOT 69

LOT 68

LOT 67

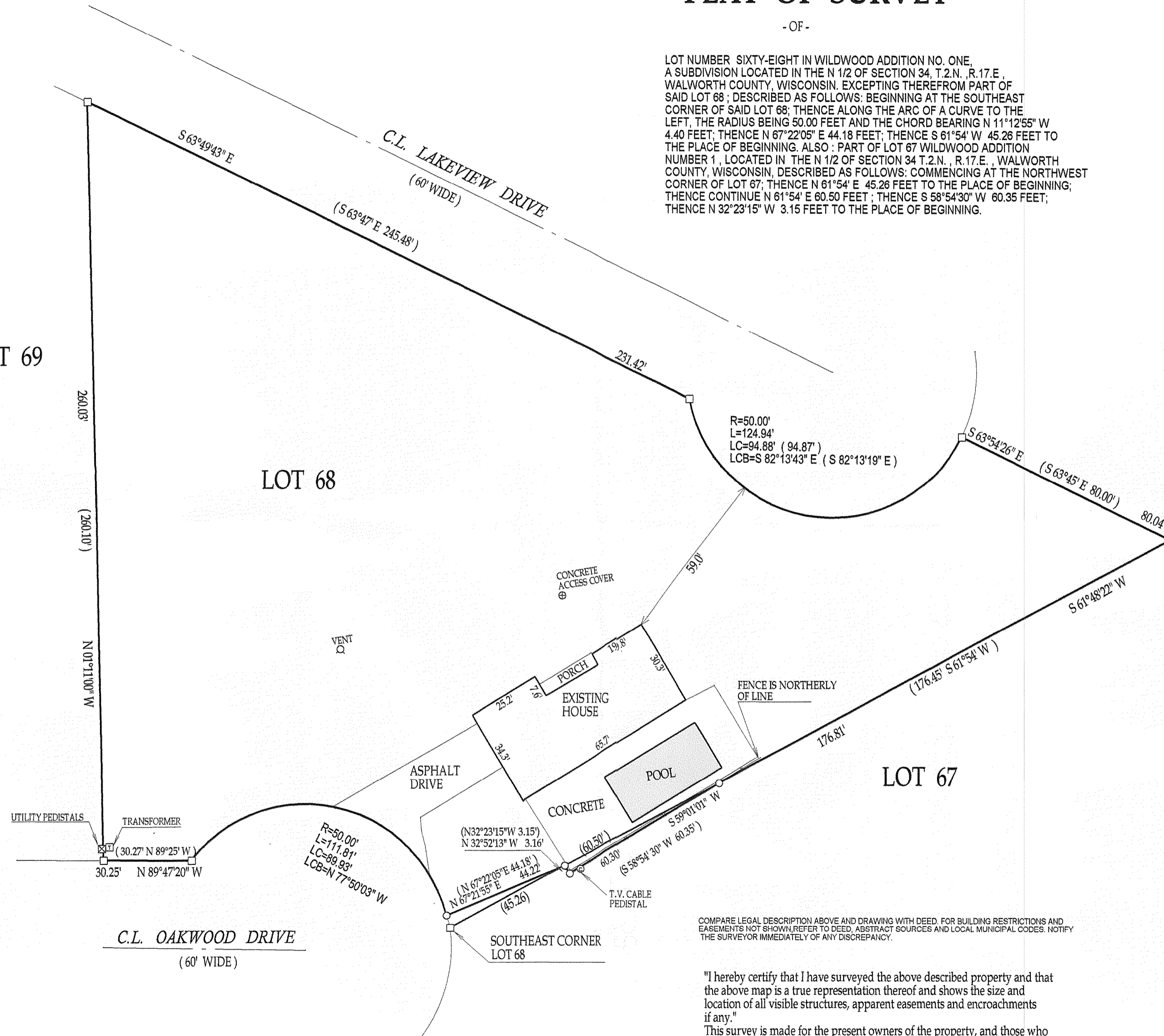

- () = recorded as
- = found iron bar
- = found iron pipe
- = set iron pipe
- = set iron bar

SCALE 1" = 30'

JOB # 06-521

TAX ID # JWSA00017

COMPARE LEGAL DESCRIPTION ABOVE AND DRAWING WITH DEED. FOR BUILDING RESTRICTIONS AND EASEMENTS NOT SHOWN, REFER TO DEED, ABSTRACT SOURCES AND LOCAL MUNICIPAL CODES. NOTIFY THE SURVEYOR IMMEDIATELY OF ANY DISCREPANCY.

"I hereby certify that I have surveyed the above described property and that the above map is a true representation thereof and shows the size and location of all visible structures, apparent easements and encroachments if any."
 This survey is made for the present owners of the property, and those who purchase, mortgage, or guarantee the title thereto, within one year from the date hereof.
 DATED THIS 7th, DAY OF NOVEMBER, 2006

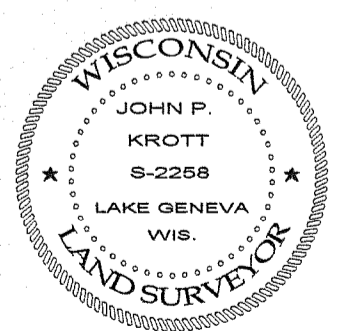

John P. Krott
 JOHN KROTT S-2258
 Wisconsin Registered Land Surveyor
 (original if signed in red)

217-3310