

PLAT OF SURVEY

UNIT 5-09
GENEVA NATIONAL CONDOMINIUM
NO. 5
LOCATED IN TOWN 2 NORTH, RANGE 17 EAST
WALWORTH COUNTY, WISCONSIN

Rec'd
MAY 17 2006
SMF

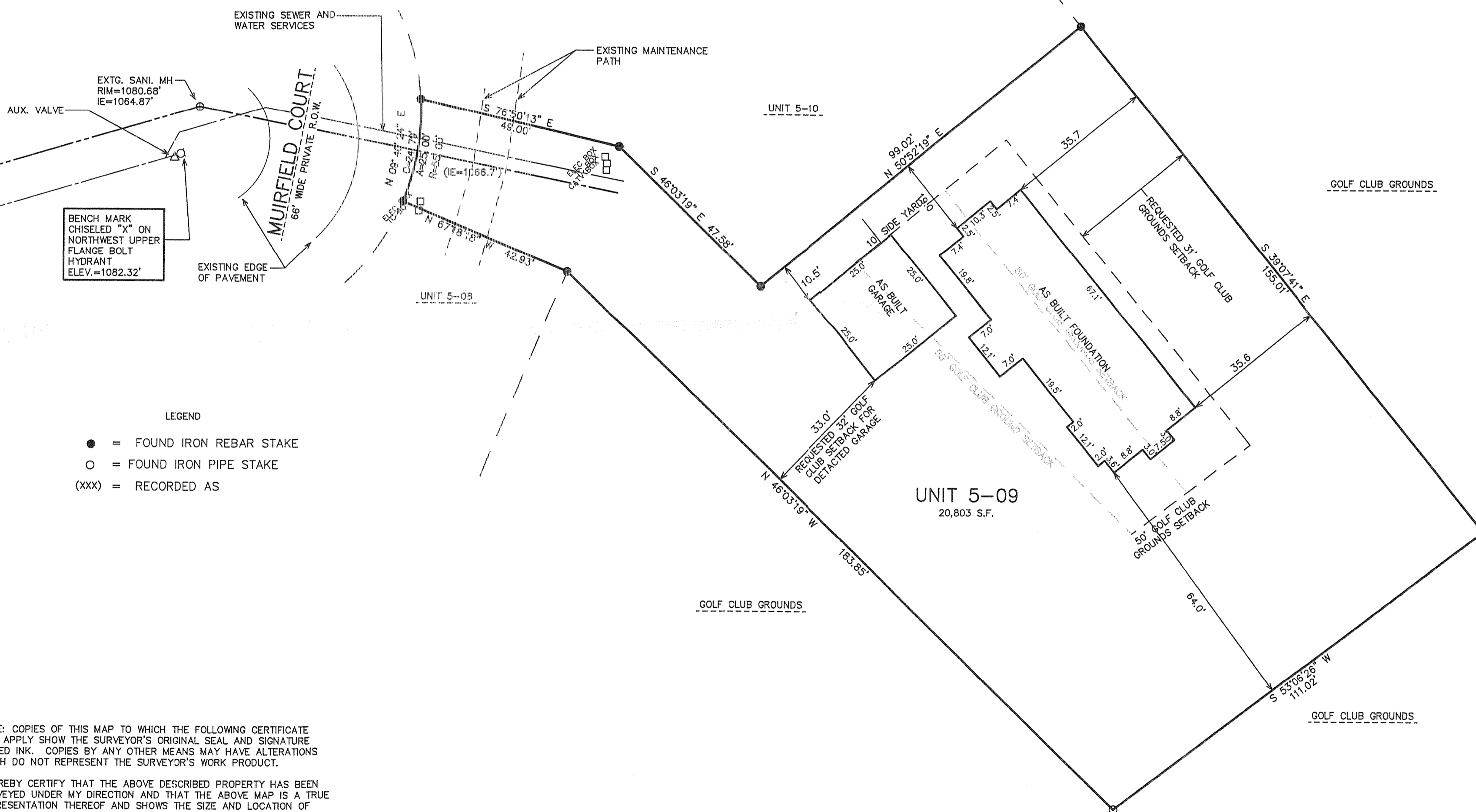
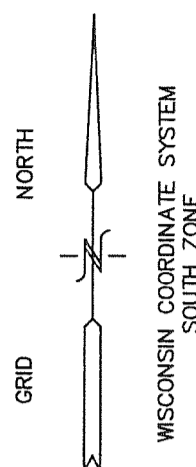

BENCH MARK
CHISELED "X" ON
NORTHWEST UPPER
FLANGE BOLT
HYDRANT
ELEV.=1082.32'

LEGEND

- = FOUND IRON REBAR STAKE
- = FOUND IRON PIPE STAKE
- (XXX) = RECORDED AS

NOTE: COPIES OF THIS MAP TO WHICH THE FOLLOWING CERTIFICATE WILL APPLY SHOW THE SURVEYOR'S ORIGINAL SEAL AND SIGNATURE IN RED INK. COPIES BY ANY OTHER MEANS MAY HAVE ALTERATIONS WHICH DO NOT REPRESENT THE SURVEYOR'S WORK PRODUCT.

I HEREBY CERTIFY THAT THE ABOVE DESCRIBED PROPERTY HAS BEEN SURVEYED UNDER MY DIRECTION AND THAT THE ABOVE MAP IS A TRUE REPRESENTATION THEREOF AND SHOWS THE SIZE AND LOCATION OF THE PROPERTY AND ITS EXTERIOR BOUNDARIES. THIS SURVEY IS MADE FOR THE USE OF THE PRESENT OWNERS OF THE PROPERTY, AND ALSO THOSE WHO PURCHASE, MORTGAGE, OR GUARANTEE THE TITLE THERETO WITHIN ONE YEAR FROM THE DATE HEREOF.

DATED: JUNE 8, 2005

REVISED 05-08-2006
TO SHOW SIZE & LOCATION OF
AS BUILT RESIDENCE

Peter S. Gordon
PETER S. GORDON R.L.S. 2101

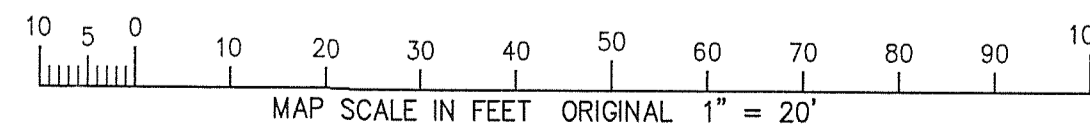

WORK ORDERED BY
LOWELL MANAGEMENT
P.O. BOX 926
LAKE GENEVA, WI 53147

FARRIS, HANSEN & ASSOCIATES, INC.
Engineering, Architecture, Surveying
7 Ridgway Court P.O. Box 437
ELKHORN, WISCONSIN 53121
Office: (262) 723-2098
Fax: (262) 723-5886

REVISIONS
01/18/2006
SITE, GRADING,
DRAINAGE, &
EROSION
CONTROL PLAN

PROJECT NO.
3269.05.09
DATE:
06/08/05
SHEET NO.
1 OF 1

JGN 5-9

217-3250