

**PLAT OF SURVEY**  
 UNIT 14-05  
 GENEVA NATIONAL CONDOMINIUM  
 NO. 14  
 LOCATED IN TOWN 2 NORTH, RANGE 17 EAST  
 WALWORTH COUNTY, WISCONSIN

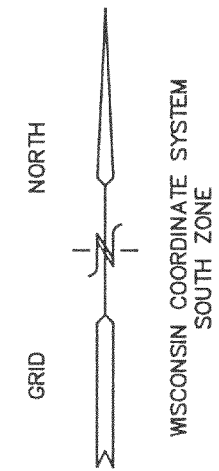
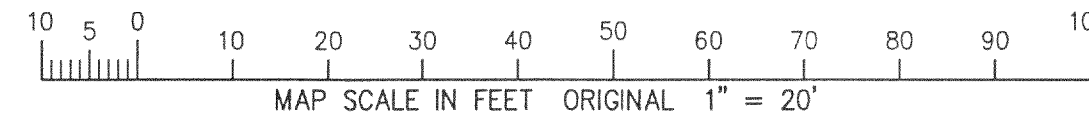

SAN. MH  
 RIM = 1066.09'  
 IE = 1053.00'

BENCH MARK  
 TOP IRON REBAR  
 EL. = 1061.06'

SAN. MH  
 RIM = 1063.71'  
 IE = 1052.01'

SAN. MH  
 RIM = 1063.59'  
 IE = 1050.84'

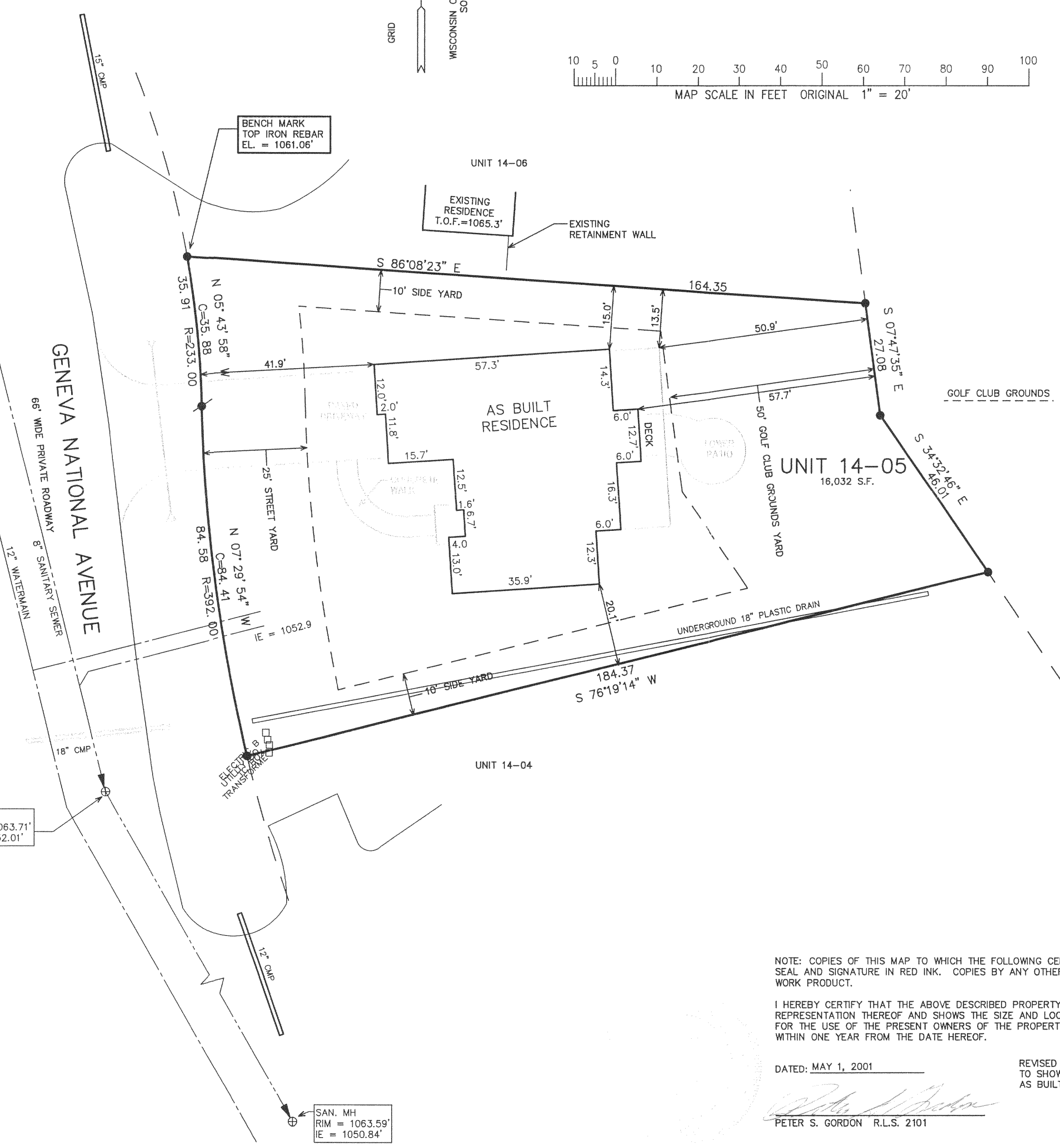

● = FOUND IRON REBAR STAKE  
 (xxx) = RECORDED AS

WORK ORDERED BY --  
 JOHN & LINDA LEE  
 2900 CHERRY HILL COURT  
 MCHERNRY, IL 60050

FARRIS, HANSEN & ASSOCIATES, INC.  
 Engineering, Architecture, Surveying  
 7 Ridgway Court P.O. Box 437  
 ELKHORN, WISCONSIN 53121  
 Office: (262) 723-2098  
 Fax: (262) 723-5886

REVISIONS  
 07/19/2004  
 SITE, GRADING,  
 DRAINAGE, &  
 EROSION  
 CONTROL PLAN  
 08/20/2004  
 MISC. REVS.

NOTE: COPIES OF THIS MAP TO WHICH THE FOLLOWING CERTIFICATE WILL APPLY SHOW SURVEYOR'S ORIGINAL SEAL AND SIGNATURE IN RED INK. COPIES BY ANY OTHER MEANS MAY HAVE ALTERATIONS WHICH DO NOT REPRESENT THE SURVEYOR'S WORK PRODUCT.

I HEREBY CERTIFY THAT THE ABOVE DESCRIBED PROPERTY HAS BEEN SURVEYED UNDER MY DIRECTION AND THAT THE ABOVE MAP IS A TRUE REPRESENTATION THEREOF AND SHOWS THE SIZE AND LOCATION OF THE PROPERTY AND ITS EXTERIOR BOUNDARIES. THIS SURVEY IS MADE FOR THE USE OF THE PRESENT OWNERS OF THE PROPERTY, AND ALSO THOSE WHO PURCHASE, MORTGAGE, OR GUARANTEE THE TITLE THERETO WITHIN ONE YEAR FROM THE DATE HEREOF.

DATED: MAY 1, 2001

REVISED 11-21-2005  
 TO SHOW SIZE & LOCATION OF  
 AS BUILT RESIDENCE

PETER S. GORDON R.L.S. 2101

PROJECT NO.

3269.14-05

DATE:

03-29-01

SHEET NO.

1 OF 1

REV 2 1 2004

JAN 14-5

217-3185