

HAROLD H. KOLB
 REGISTERED PROFESSIONAL LAND SURVEYOR
 TWO-ET BUILDING
 LAKE GENEVA, WIS. 53147

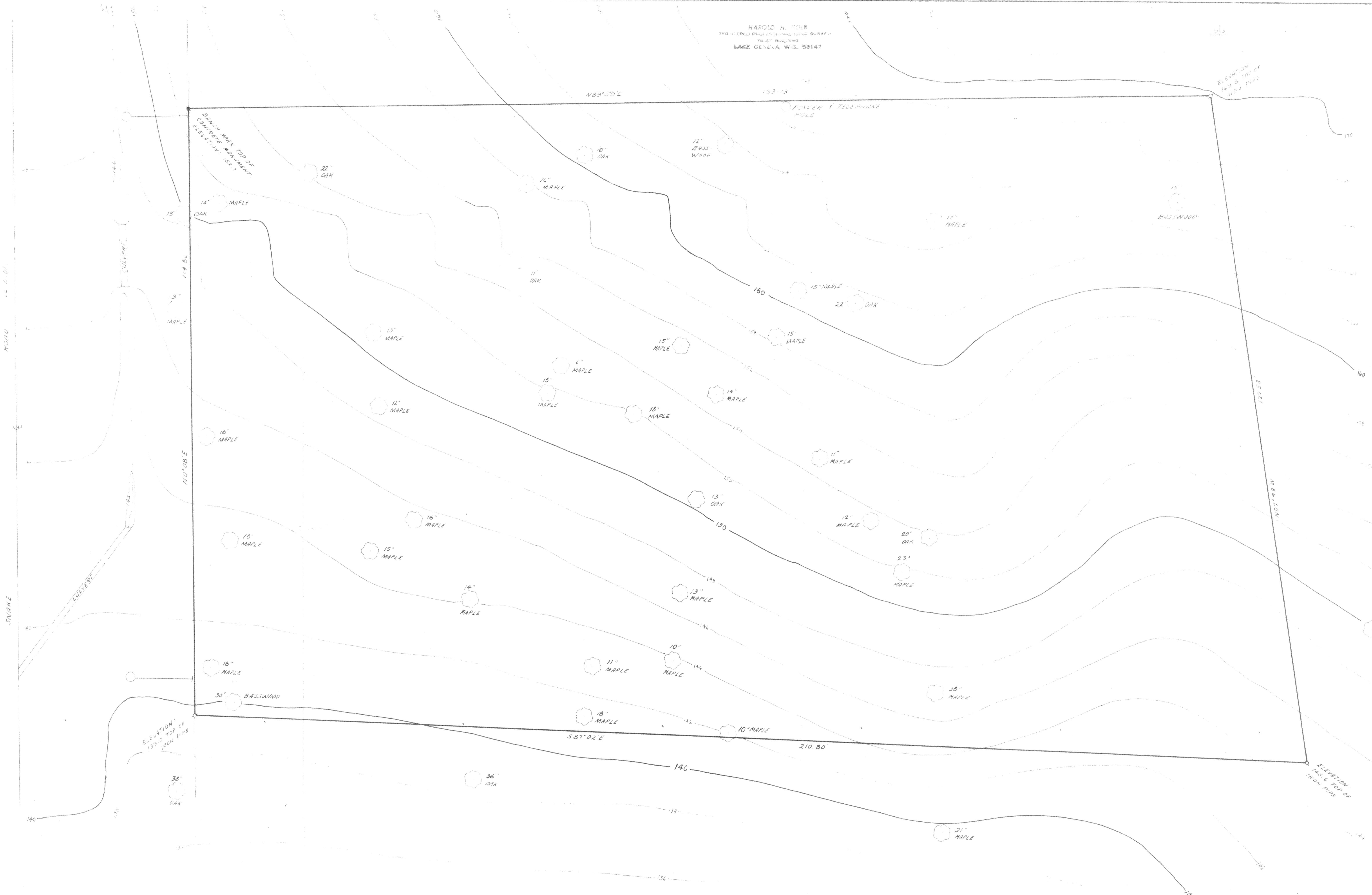

N
 SCALE - 1/8" = 1'
 LEGEND
 ○ - IRON PIPE FOUND
 ■ - CONCRETE MONUMENT FOUND
 ○ - GUY POLE AND GUY WIRE

TOPOGRAPHIC SURVEY OF
 LOT 17, BLOCK 1, SEC 35, T2N, R17E
 GENEVA BAY ESTATES, WALWORTH
 COUNTY, WISCONSIN.

GENEVA LAKE ELEVATIONS:
 HIGH - 96.70
 LOW - 94.90

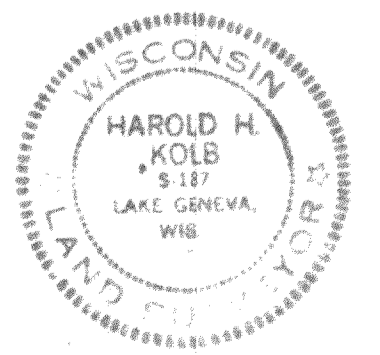

NOTE:
 ELEVATIONS ARE RELATIVE TO BENCH
 MARK AS SHOWN ON RECORDED PLAT OF
 GENEVA BAY ESTATES

Harold H. Kolb
 HAROLD H. KOLB
 WISCONSIN REGISTERED LAND SURVEYOR, S-187
 DATE DEC 10, 1970

JGBE-17

217-318