

PLAT OF SURVEY
 LOT 12, BLOCK 2 OF GENEVA BAY ESTATES
 LOCATED IN SECTION 35, TOWN 2 NORTH, RANGE 17 EAST,
 AND SECTION 2, TOWN 1 NORTH, RANGE 17 EAST,
 TOWN OF LINN, TOWN OF GENEVA, AND CITY OF LAKE GENEVA
 WALWORTH COUNTY, WISCONSIN

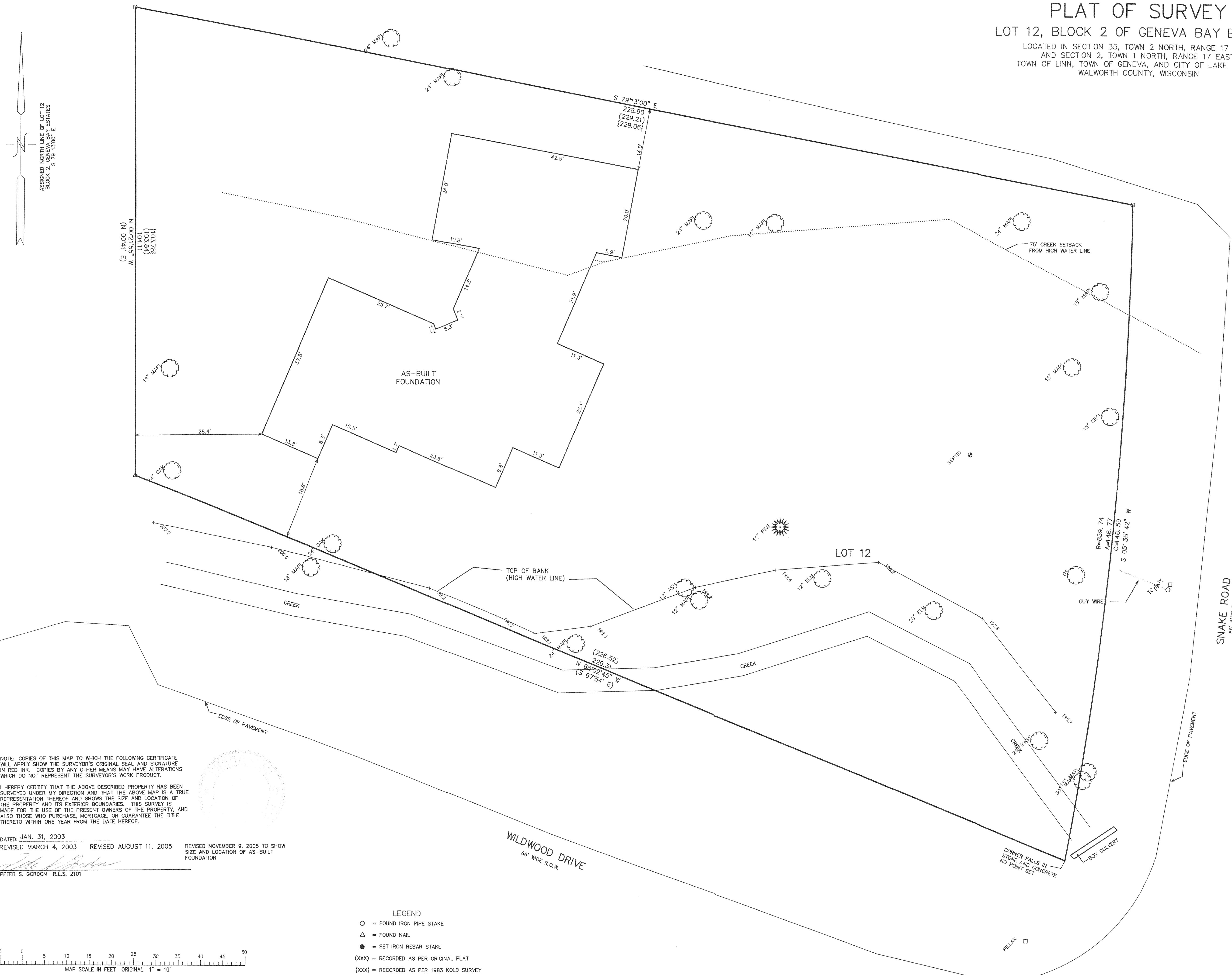

NOTE: COPIES OF THIS MAP TO WHICH THE FOLLOWING CERTIFICATE WILL APPLY SHOW THE SURVEYOR'S ORIGINAL SEAL AND SIGNATURE IN RED INK. COPIES BY ANY OTHER MEANS MAY HAVE ALTERATIONS WHICH DO NOT REPRESENT THE SURVEYOR'S WORK PRODUCT.

I HEREBY CERTIFY THAT THE ABOVE DESCRIBED PROPERTY HAS BEEN SURVEYED UNDER MY DIRECTION AND THAT THE ABOVE MAP IS A TRUE REPRESENTATION THEREOF AND SHOWS THE SIZE AND LOCATION OF THE PROPERTY AND ITS EXTERIOR BOUNDARIES. THIS SURVEY IS MADE FOR THE USE OF THE PRESENT OWNERS OF THE PROPERTY, AND ALSO THOSE WHO PURCHASE, MORTGAGE, OR GUARANTEE THE TITLE THERETO WITHIN ONE YEAR FROM THE DATE HEREOF.

DATED: JAN. 31, 2003
 REVISED MARCH 4, 2003
 REVISED AUGUST 11, 2005
 REVISED NOVEMBER 9, 2005 TO SHOW SIZE AND LOCATION OF AS-BUILT FOUNDATION

Peter S. Gordon
 PETER S. GORDON R.L.S. 2101

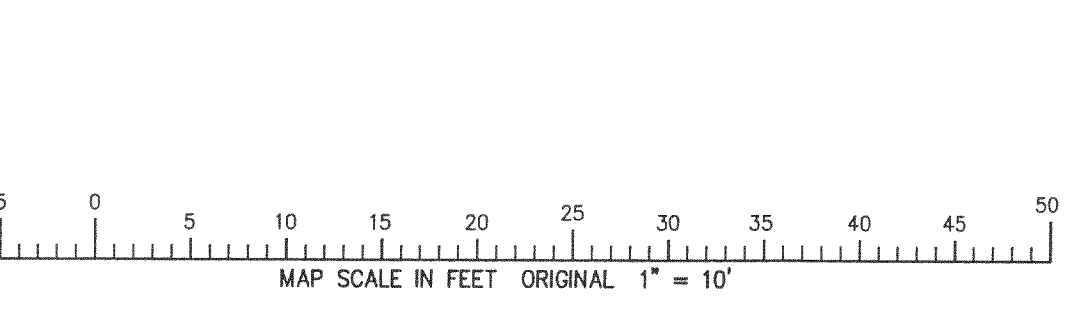

- LEGEND**
- = FOUND IRON PIPE STAKE
 - △ = FOUND NAIL
 - = SET IRON REBAR STAKE
 - (XXX) = RECORDED AS PER ORIGINAL PLAT
 - {XXX} = RECORDED AS PER 1983 KOLB SURVEY

— WORK ORDERED BY—
 JAMES FERRINI — SURVEYING
 818 SOUTH SEMINARY AVENUE
 PARK RIDGE, IL 60068

FARRIS, HANSEN & ASSOCIATES, INC.
 ENGINEERING — ARCHITECTURE — SURVEYING
 7 RIDGWAY COURT P.O. BOX 437
 ELKHORN, WISCONSIN 53121
 OFFICE: (262) 723-2098 FAX: (262) 723-5686

REVISIONS	

PROJECT NO.	6202
DATE	01/30/03
SHEET NO.	1 OF 1

28
 BNF

JGPE-40

217-3141