

**PLAT OF SURVEY  
AS-BUILT MAPPING**

LOT 2 OF CERTIFIED SURVEY MAP NO. 3815  
RECORDED AS D.C. NO. 348561

LOCATED IN THE SE 1/4 OF SECTION 32, TOWN 2 NORTH,  
RANGE 17 EAST, WALWORTH COUNTY, WISCONSIN

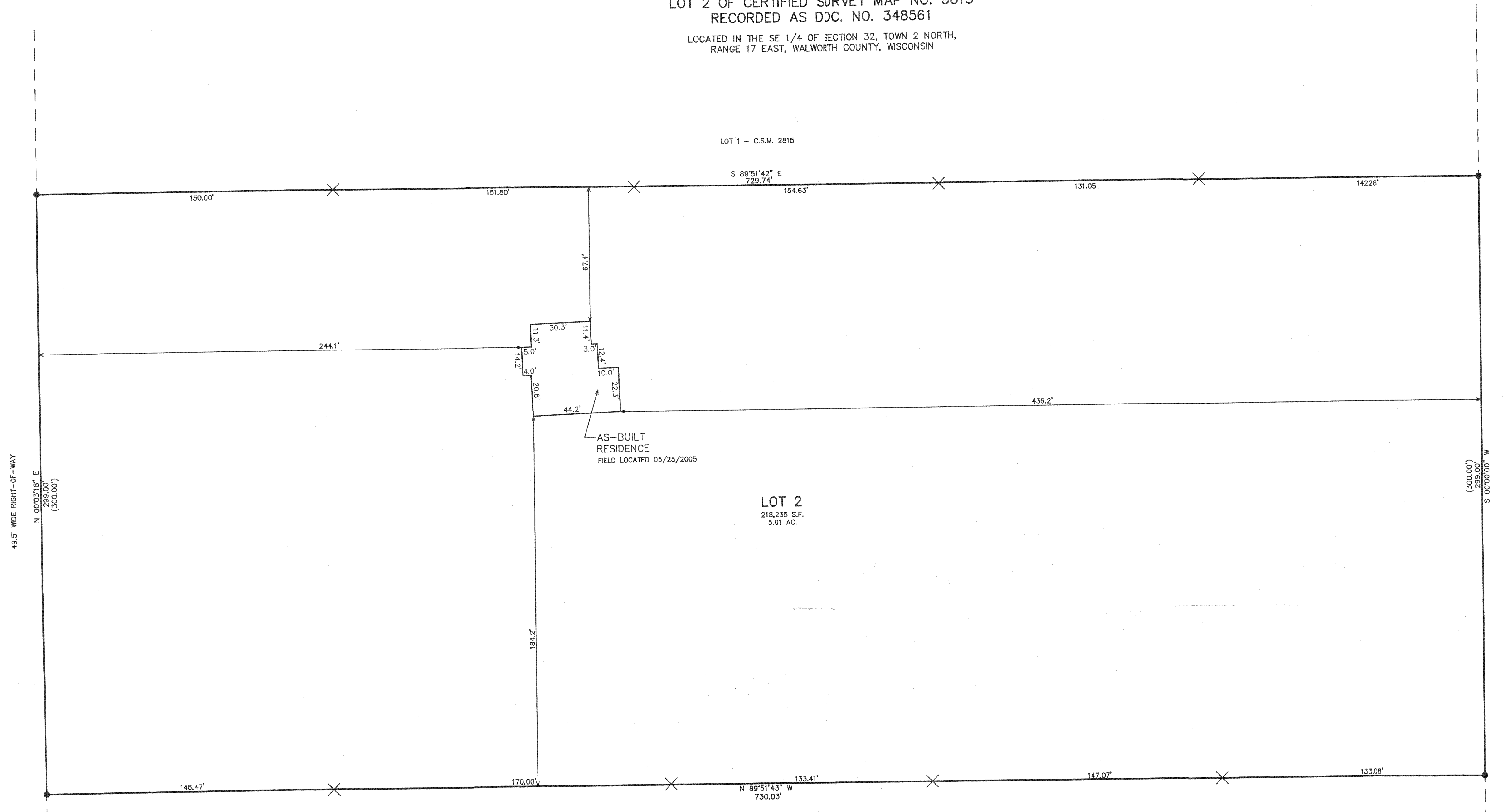
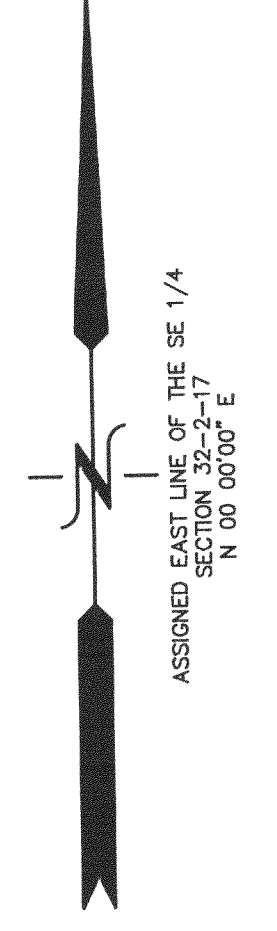

- LEGEND**
- = FOUND IRON REBAR STAKE
  - × = SET LATH ON PROPERTY LINE
  - (xxx) = RECORDED AS

BENCH MARK  
NAIL IN POWER  
POLE #2-17-32.4  
ELEV.=1007.81'

NOTE: COPIES OF THIS MAP TO WHICH THE FOLLOWING CERTIFICATE WILL APPLY SHOW THE SURVEYOR'S ORIGINAL SEAL AND SIGNATURE IN RED INK. COPIES BY ANY OTHER MEANS MAY HAVE ALTERATIONS WHICH DO NOT REPRESENT THE SURVEYOR'S WORK PRODUCT.

I HEREBY CERTIFY THAT THE ABOVE DESCRIBED PROPERTY HAS BEEN SURVEYED UNDER MY DIRECTION AND THAT THE ABOVE MAP IS A TRUE REPRESENTATION THEREOF AND SHOWS THE SIZE AND LOCATION OF THE PROPERTY AND ITS EXTERIOR BOUNDARIES. THIS SURVEY IS MADE FOR THE USE OF THE PRESENT OWNERS OF THE PROPERTY, AND ALSO THOSE WHO PURCHASE, MORTGAGE, OR GUARANTEE THE TITLE THERETO WITHIN ONE YEAR FROM THE DATE HEREOF.

DATED: MAY 6, 2004

*Peter S. Gordon*  
PETER S. GORDON R.L.S. 2101

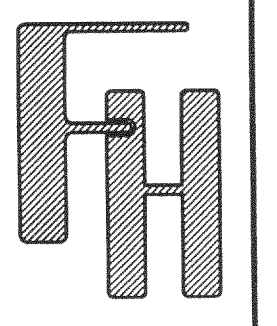
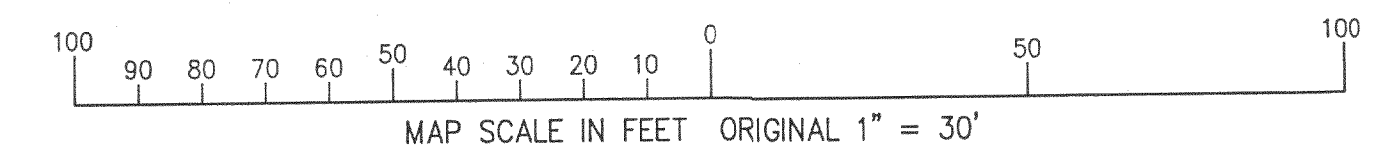
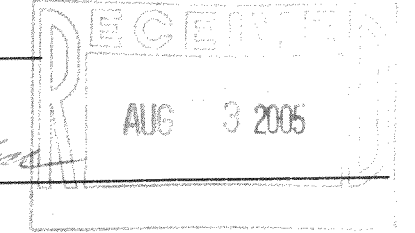

— WORK ORDERED BY —  
MATT JOHNSON  
W3902 KELLY ROAD  
LAKE GENEVA, WI 53147

**FARRIS, HANSEN & ASSOCIATES, INC.**  
ENGINEERING — ARCHITECTURE — SURVEYING  
7 RIDGWAY COURT P.O. BOX 437  
ELKHORN, WISCONSIN 53121  
OFFICE: (262) 723-2098 FAX: (262) 723-5886

REVISIONS  
05/25/2005  
TO SHOW SIZE &  
LOCATION OF  
AS-BUILT  
RESIDENCE

PROJECT NO.  
4676.02  
DATE  
05/06/04  
SHEET NO.  
1 OF 1

277-3102