

# AS-BUILT LOCATION PLAT OF SURVEY

UNIT 33-05  
 GENEVA NATIONAL CONDOMINIUM  
 NO. 33  
 LOCATED IN TOWN 2 NORTH, RANGE 17 EAST  
 WALWORTH COUNTY, WISCONSIN

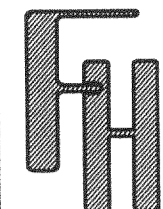

TOPOGRAPHIC MAPPING  
 ORDERED BY MTM & SONS CONST.  
 1772 WOODLAND CIRCLE  
 LAKE GENEVA, WI. 53147

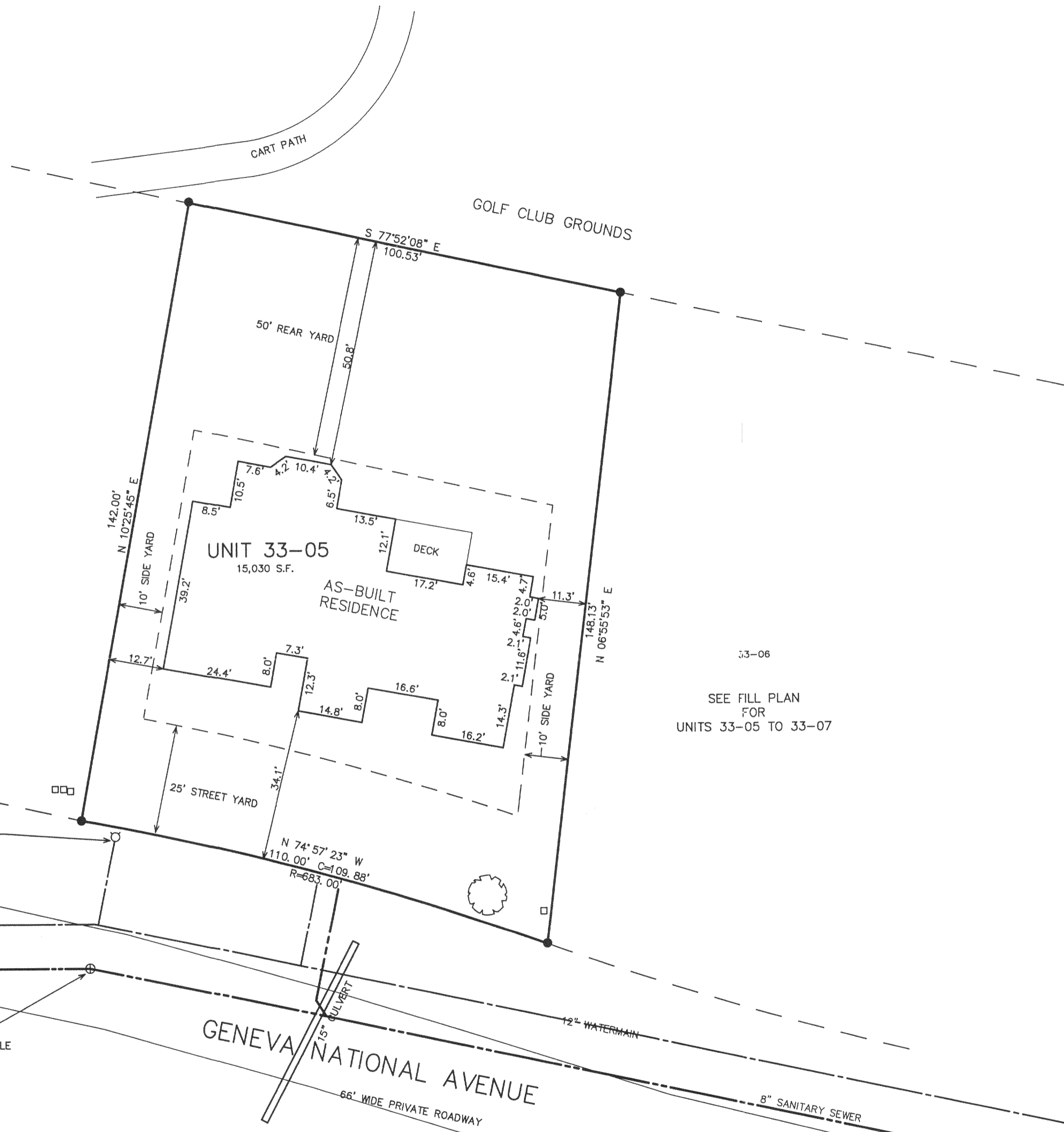
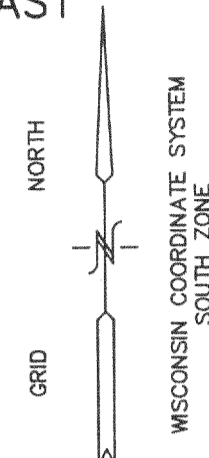

SEE FILL PLAN FOR UNITS 33-05 TO 33-07

BENCH MARK  
 CHIZ "X"  
 UPPER FLANGE BOLT  
 HYDRANT  
 EL. = 1078.57'

EXISTING  
 SANITARY MANHOLE  
 RIM=1076.28'  
 IE=1063.95'

EXISTING SANITARY  
 MANHOLE  
 RIM=1068.88'  
 IE=1056.20'

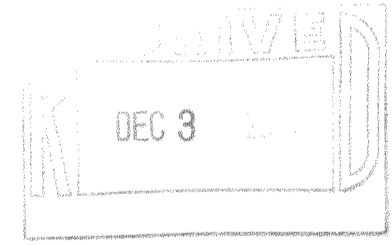

NOTE: COPIES OF THIS MAP TO WHICH THE FOLLOWING CERTIFICATE WILL APPLY SHOW SURVEYOR'S ORIGINAL SEAL AND SIGNATURE IN RED INK. COPIES BY ANY OTHER MEANS MAY HAVE ALTERATIONS WHICH DO NOT REPRESENT THE SURVEYOR'S WORK PRODUCT.

I HEREBY CERTIFY THAT THE ABOVE DESCRIBED PROPERTY HAS BEEN SURVEYED UNDER MY DIRECTION AND THAT THE ABOVE MAP IS A TRUE REPRESENTATION THEREOF AND SHOWS THE SIZE AND LOCATION OF THE PROPERTY, ITS EXTERIOR BOUNDARIES, THE LOCATION OF ALL VISIBLE STRUCTURES, AND DIMENSIONS OF ALL PRINCIPLE BUILDINGS THEREON, BOUNDARY FENCES, APPARENT EASEMENTS, ROADWAYS, AND VISIBLE ENCROACHMENTS, IF ANY. THIS SURVEY IS MADE FOR THE USE OF THE PRESENT OWNERS OF THE PROPERTY, AND ALSO THOSE WHO PURCHASE, MORTGAGE, OR GUARANTEE THE TITLE THERETO WITHIN ONE YEAR FROM THE DATE HEREOF.

DATED: MAY 19, 2004  
  
 PETER S. GORDON R.L.S. 2101

*Revised 11/24/2004  
 TO SHOW FOUNDATION  
 AS-BUILT*

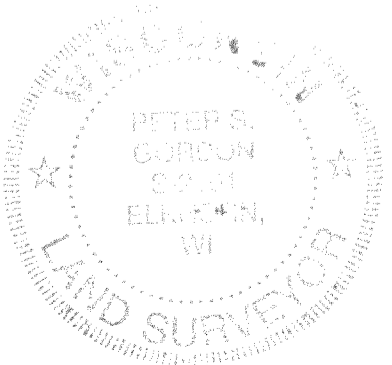

- = FOUND IRON REBAR STAKE
- = SET IRON REBAR STAKE
- (xxx) = RECORDED AS

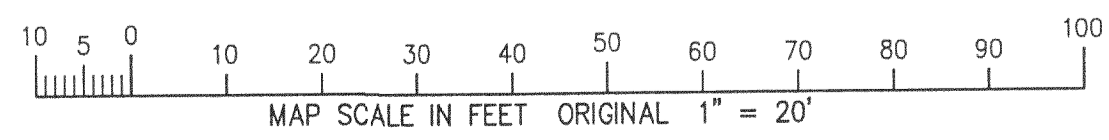

FARRIS, HANSEN & ASSOCIATES, INC.  
 Engineering, Architecture, Surveying  
 7 Ridgway Court P.O. Box 437  
 ELKHORN, WISCONSIN 53121  
 Office: (262) 723-2098  
 Fax: (262) 723-5886

REVISIONS  
 07/27/2004  
 SITE, GRADING,  
 DRAINAGE, &  
 EROSION  
 CONTROL PLAN  
 11/24/2004  
 SHOW SIZE &  
 LOCATION OF  
 AS-BUILT  
 RESIDENCE

PROJECT NO.  
 3269.33-05  
 DATE:  
 05-18-04  
 SHEET NO.  
 1 OF 1

MAY 24 2004

J6N330005

217-2957