

TOPOGRAPHIC MAPPING

&

PLAT OF SURVEY

UNIT 33-02

GENEVA NATIONAL CONDOMINIUM NO. 33

LOCATED IN PART OF THE NE 1/4 OF THE NE 1/4 OF SECTION 30, TOWN 2 NORTH, RANGE 17 EAST, WALWORTH COUNTY, WISCONSIN

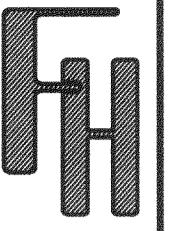

TOPOGRAPHIC MAPPING
PLAT OF SURVEY

WORK ORDERED BY -
SPRAUER BUILDERS, INC.
2920 DUFFY LANE
RIVERWOODS, IL 60015

FARRIS, HANSEN & ASSOCIATES, INC.
ENGINEERING - ARCHITECTURE - SURVEYING
7 RIDGWAY COURT, P.O. BOX 437
ELKHORN, WISCONSIN 53121
OFFICE: (262) 723-2098 FAX: (262) 723-5886

REVISIONS

PROJECT NO.
3269.33-02
DATE:
08/31/2004
SHEET NO.
1 OF 1

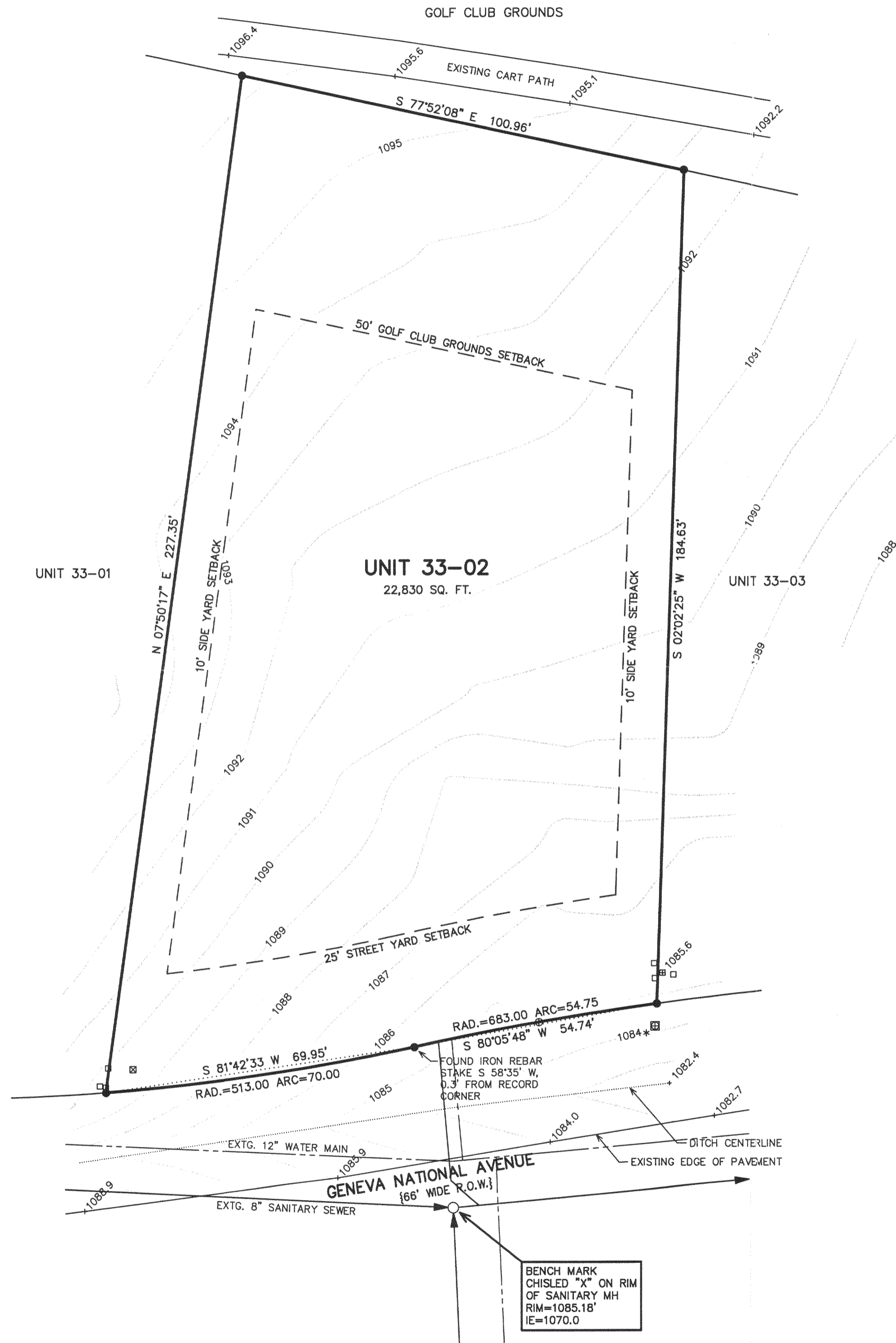
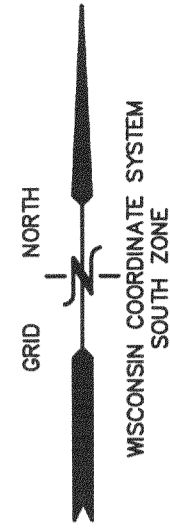

- LEGEND
- = FOUND IRON REBAR STAKE
 - = UTILITY BOX LOCATED
 - ⊠ = TRANSFORMER LOCATED
 - * = FIBER OPTIC WARNING POST LOCATED
 - ⊕ = VALVE LOCATED
 - ⊞ = IRRIGATION CONTROL VALVE LOCATED
 - {XXX} = RECORDED AS

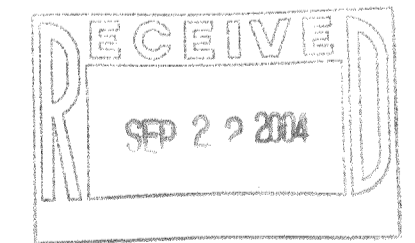

NOTE: COPIES OF THIS MAP TO WHICH THE FOLLOWING CERTIFICATE WILL APPLY SHOW THE SURVEYOR'S ORIGINAL SEAL AND SIGNATURE IN RED INK. COPIES BY ANY OTHER MEANS MAY HAVE ALTERATIONS WHICH DO NOT REPRESENT THE SURVEYOR'S WORK PRODUCT.

I HEREBY CERTIFY THAT THE ABOVE DESCRIBED PROPERTY HAS BEEN SURVEYED UNDER MY DIRECTION AND THAT THE ABOVE MAP IS A TRUE REPRESENTATION THEREOF AND SHOWS THE SIZE AND LOCATION OF THE PROPERTY AND ITS EXTERIOR BOUNDARIES. THIS SURVEY IS MADE FOR THE USE OF THE PRESENT OWNERS OF THE PROPERTY, AND ALSO THOSE WHO PURCHASE, MORTGAGE, OR GUARANTEE THE TITLE THERETO WITHIN ONE YEAR FROM THE DATE HEREOF.

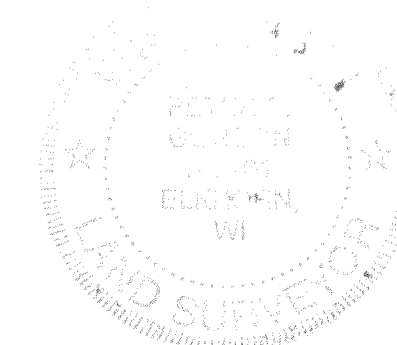

DATED: SEPTEMBER 1, 2004

Peter S. Gordon
PETER S. GORDON R.L.S. 2101

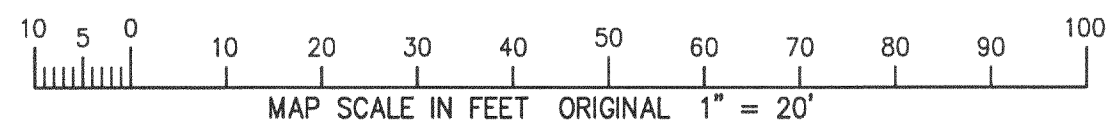

9/1/2004 X:\Projects\3269\COND00_33\UNIT_02\DCAD\TOPO

JGN 330002

217-2899