

PREPARED FOR:

TOM ROSS  
CENTURY 21 SKANDIA REALTY  
58 MARKET ST. UNIT N  
ELKHORN, WI 53121

# PLAT OF SURVEY

- OF -

UNIT 18 GENEVA NATIONAL CONDOMINIUM NO. 5  
LOCATED IN THE NORTHWEST 1/4 OF THE SOUTHEAST  
1/4 AND THE WEST 1/2 OF THE NORTHEAST 1/4 OF  
SECTION 30, T.2.N., R.17.E., WALWORTH COUNTY  
WISCONSIN.

J.K. SURVEYING INC.  
N3705 WILLOWBEND LANE  
LAKE GENEVA, WI, 53147  
262-248-3697

UNIT 5-19

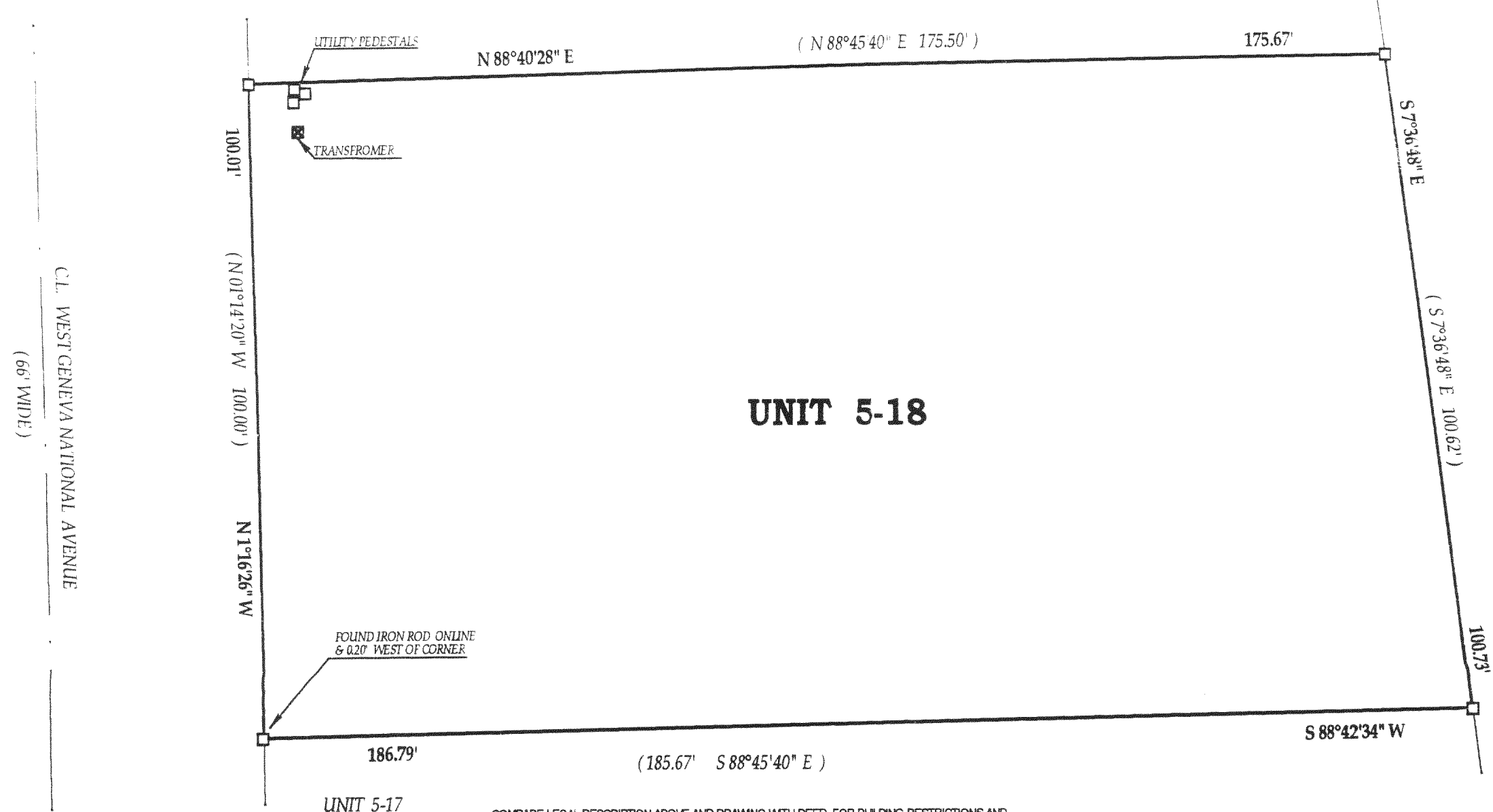

CL. WEST GENEVA NATIONAL AVENUE  
(66' WIDE)

- ( ) = recorded as
- = found iron bar
- = found iron pipe
- = set iron pipe
- = set iron bar

SCALE 1" = 20'

JOB # 03-122

TAX ID # JGN500018

## UNIT 5-18

FOUND IRON ROD ONLINE  
& 0.20' WEST OF CORNER

UTILITY PEDESTALS

TRANSFORMER

N 88°40'28" E

( N 88°45'40" E 175.50' )

175.67'

S 7°36'48" E

( S 7°36'48" E 100.62' )

100.73'

S 88°42'34" W

186.79'

( 185.67' S 88°45'40" E )

UNIT 5-17

COMPARE LEGAL DESCRIPTION ABOVE AND DRAWING WITH DEED. FOR BUILDING RESTRICTIONS AND EASEMENTS NOT SHOWN REFER TO DEED, ABSTRACT SOURCES AND LOCAL MUNICIPAL CODES. NOTIFY THE SURVEYOR IMMEDIATELY OF ANY DISCREPANCY.

"I hereby certify that I have surveyed the above described property and that the above map is a true representation thereof and shows the size and location of all visible structures, apparent easements and encroachments if any."

This survey is made for the present owners of the property, and those who purchase, mortgage, or guarantee the title thereto, within one year from the date hereof.

DATED THIS 25th, DAY OF MARCH, 2003

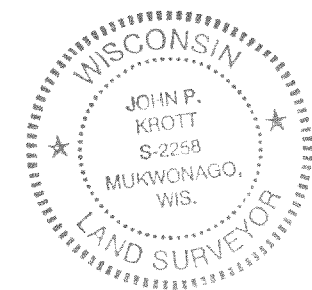
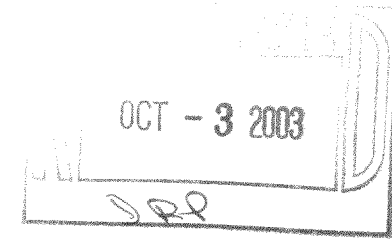

JOHN KROTT S - 2258  
Wisconsin Registered Land Surveyor  
(original if signed in red)

217-2660