

PLAT OF SURVEY

LOT 1 AND OUTLOT 2

CERTIFIED SURVEY MAP 3423

LOCATED IN THE SE 1/4 OF SECTION 28,
TOWN 2 NORTH, RANGE 17 EAST,
WALWORTH COUNTY, WISCONSIN

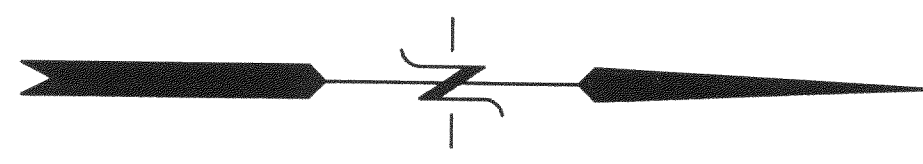

ASSIGNED WEST LINE OF LOT 1
CERTIFIED SURVEY MAP 3423
N 11°14'28" W

100-YEAR FLOOD ELEV. LINE PER
FIRM MAP PANEL 550462 0130 B
ELEV.=852' USGS DATUM
(ELEV.=92' LOCAL DATUM)

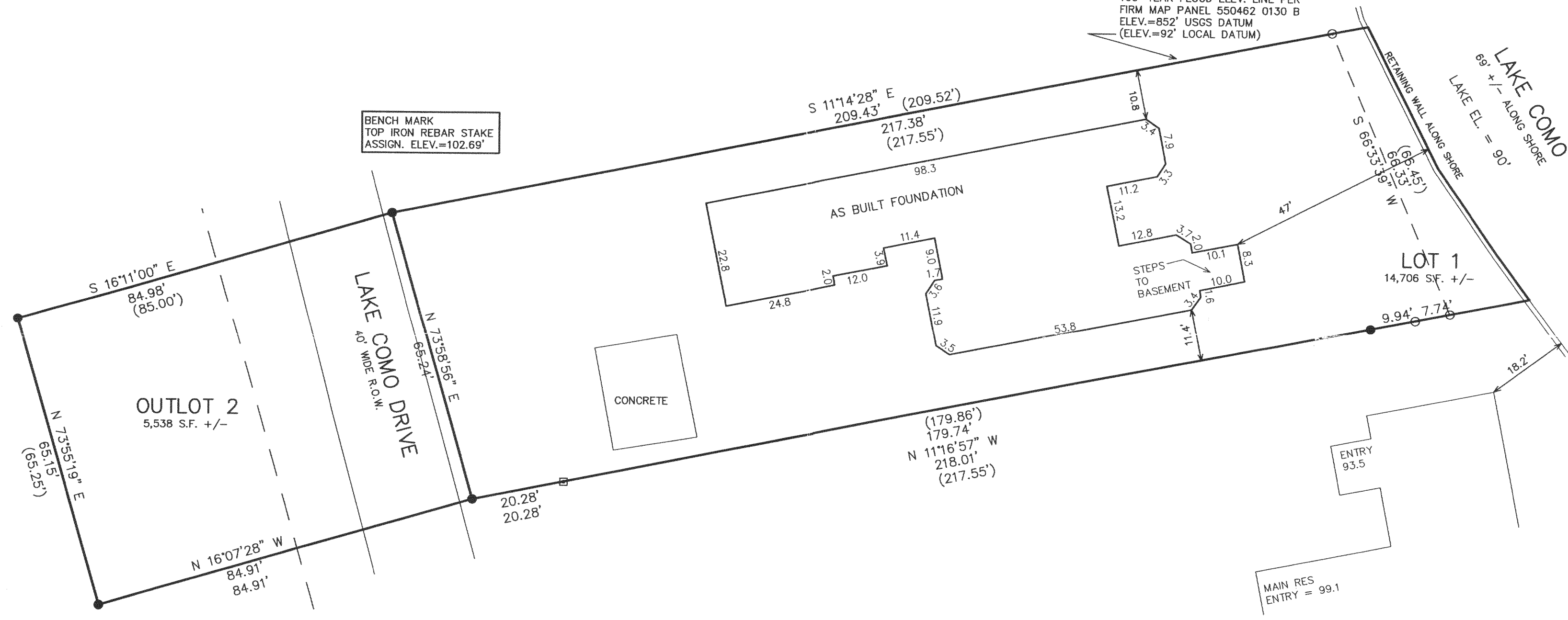

BENCH MARK
TOP IRON REBAR STAKE
ASSIGN. ELEV.=102.69'

LAKE COMO
69' +/- ALONG SHORE
LAKE EL. = 90'

NOTE:
RETAINING WALLS MEET WALWORTH COUNTY
REQUIREMENTS AND DO NOT EXCEED 48" IN HEIGHT.

- LEGEND
- = FOUND IRON REBAR STAKE
 - = FOUND IRON PIPE STAKE
 - = FOUND CONCRETE MONUMENT
 - (xxx) = RECORDED AS

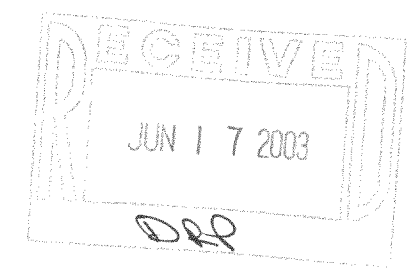
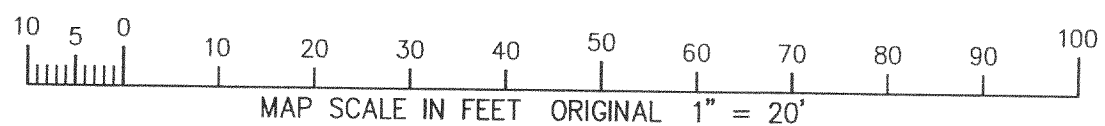

NOTE: COPIES OF THIS MAP TO WHICH THE FOLLOWING CERTIFICATE
WILL APPLY SHOW THE SURVEYOR'S ORIGINAL SEAL AND SIGNATURE
IN RED INK. COPIES BY ANY OTHER MEANS MAY HAVE ALTERATIONS
WHICH DO NOT REPRESENT THE SURVEYOR'S WORK PRODUCT.

I HEREBY CERTIFY THAT THE ABOVE DESCRIBED PROPERTY HAS BEEN
SURVEYED UNDER MY DIRECTION AND THAT THE ABOVE MAP IS A TRUE
REPRESENTATION THEREOF AND SHOWS THE SIZE AND LOCATION OF
THE PROPERTY AND ITS EXTERIOR BOUNDARIES. THIS SURVEY IS
MADE FOR THE USE OF THE PRESENT OWNERS OF THE PROPERTY, AND
ALSO THOSE WHO PURCHASE, MORTGAGE, OR GUARANTEE THE TITLE
THERETO WITHIN ONE YEAR FROM THE DATE HEREOF.

DATED: 12-11-2002
REVISED 05-05-03
TO SHOW 2nd STORY DECK
REVISED 06-09-2003
TO SHOW AS BUILT FOUNDATION
Peter S. Gordon
PETER S. GORDON R.L.S. 2101

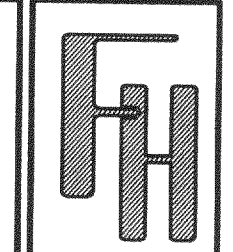

WORK ORDERED BY -
ROB HOEVAR
TECH 2 BUILDERS, INC.
565 NORTH WOLF
WHEELING, IL 60090

FARRIS, HANSEN & ASSOCIATES, INC.
ENGINEERING - ARCHITECTURE - SURVEYING
7 RIDGWAY COURT P.O. BOX 437
ELKHORN, WISCONSIN 53121
OFFICE: (262) 723-2098 FAX: (262) 723-5886

REVISIONS
PROJECT NO. 6171
DATE: 12/10/02
SHEET NO. 1 OF 1

JA3423-1
JA3423-3

217-2576