

Plat of Survey

LOCATION: U.S.H. "12", Geneva, Wisconsin

LEGAL DESCRIPTION: Lot 2 of CERTIFIED SURVEY MAP NO. 2911, as recorded in Vol. 15 of Certified Survey Maps 149 - 155 as Document No. 366205, being a resubdivision of Lot 4 of Certified Survey Map No. 2072, located in the Southeast 1/4 of Section 23, Town 2 North, Range 17 East, in the Town of Geneva, Walworth County, Wisconsin.

May 29, 2003

Survey No. 96112

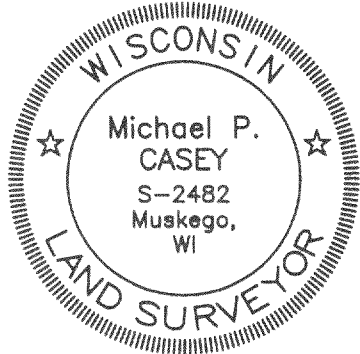
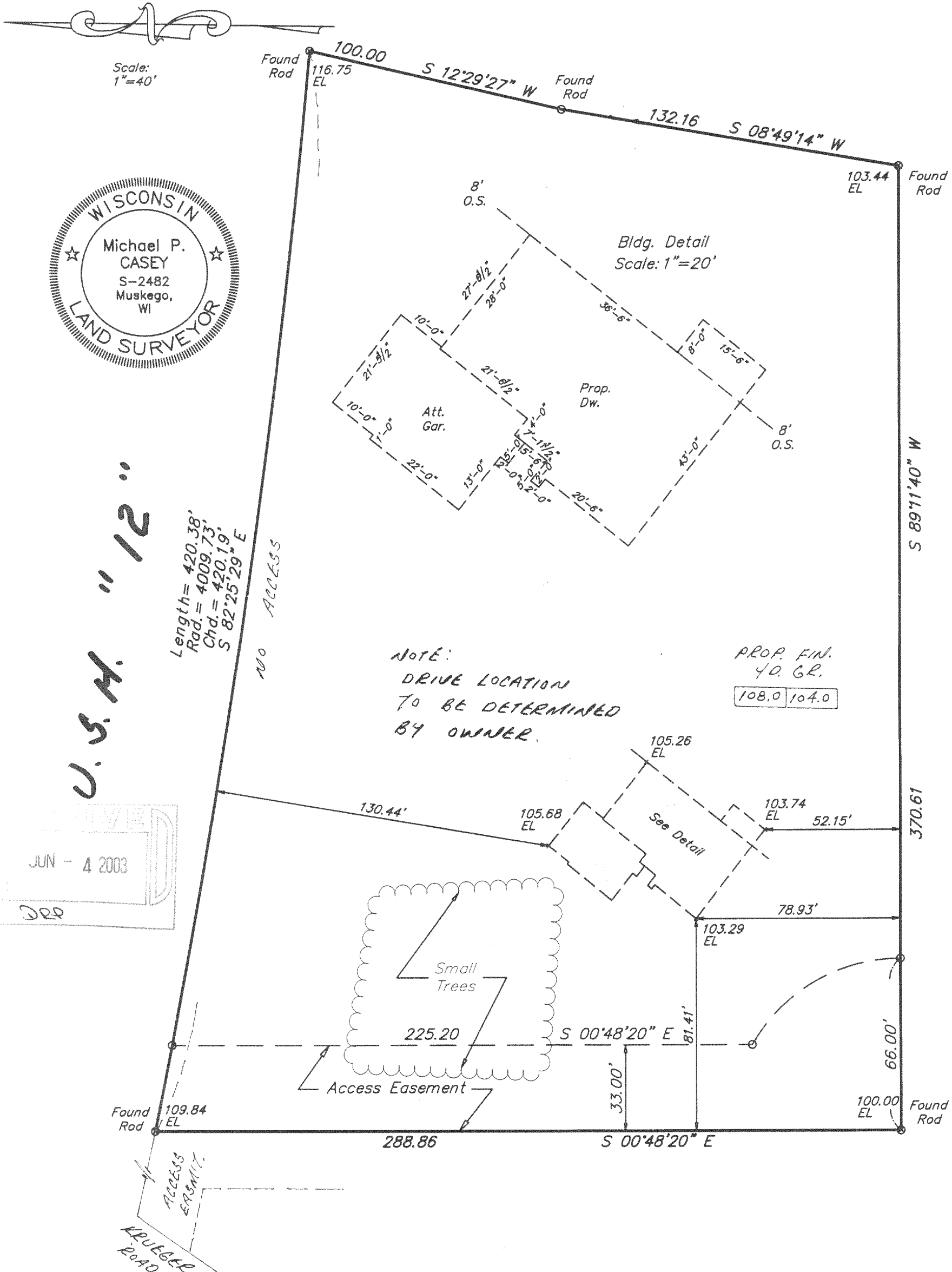

U.S.H. "12"

Length = 420.38'
Rad. = 4009.73'
Chd. = 420.19'
S 82°25'29" E

NOTE:
DRIVE LOCATION
TO BE DETERMINED
BY OWNER.

PROF. FIN.
40 GR.
108.0 104.0

JUN - 4 2003

JRR

METROPOLITAN SURVEY SERVICE, INC.
REGISTERED LAND SURVEYORS AND CIVIL ENGINEERS
5200 W. LOOMIS RD., GREENDALE, WI 53129
PH. (414) 529-5380 FAX (414) 529-9787
E-Mail: survey@exccpc.com

I HEREBY CERTIFY THAT I HAVE SURVEYED THE ABOVE DESCRIBED PROPERTY AND THAT THE ABOVE MAP IS A TRUE REPRESENTATION THEREOF AND SHOWS THE SIZE AND LOCATION OF THE PROPERTY, ITS EXTERIOR BOUNDARIES, THE LOCATION OF ALL VISIBLE STRUCTURES AND DIMENSIONS OF ALL PRINCIPAL BUILDINGS THEREON, BOUNDARY FENCES, APPARENT EASEMENTS AND ROADWAYS AND VISIBLE ENCROACHMENT, IF ANY. THIS SURVEY IS MADE FOR THE EXCLUSIVE USE OF THE PRESENT OWNERS OF THE PROPERTY, AND ALSO THOSE WHO PURCHASE, MORTGAGE, OR GUARANTEE THE TITLE THERETO WITHIN ONE (1) YEAR FROM THE DATE HEREOF.

SIGNED Michael P. Casey
Michael P. Casey RLS-2482

Proposed finished yard: 1st floor or top of foundation grade shown on this drawing is a suggested grade and should be verified by the owner and/or the builder.