

HAROLD H. KOLB

REGISTERED PROFESSIONAL LAND SURVEYOR
LAKE GENEVA, WISCONSIN

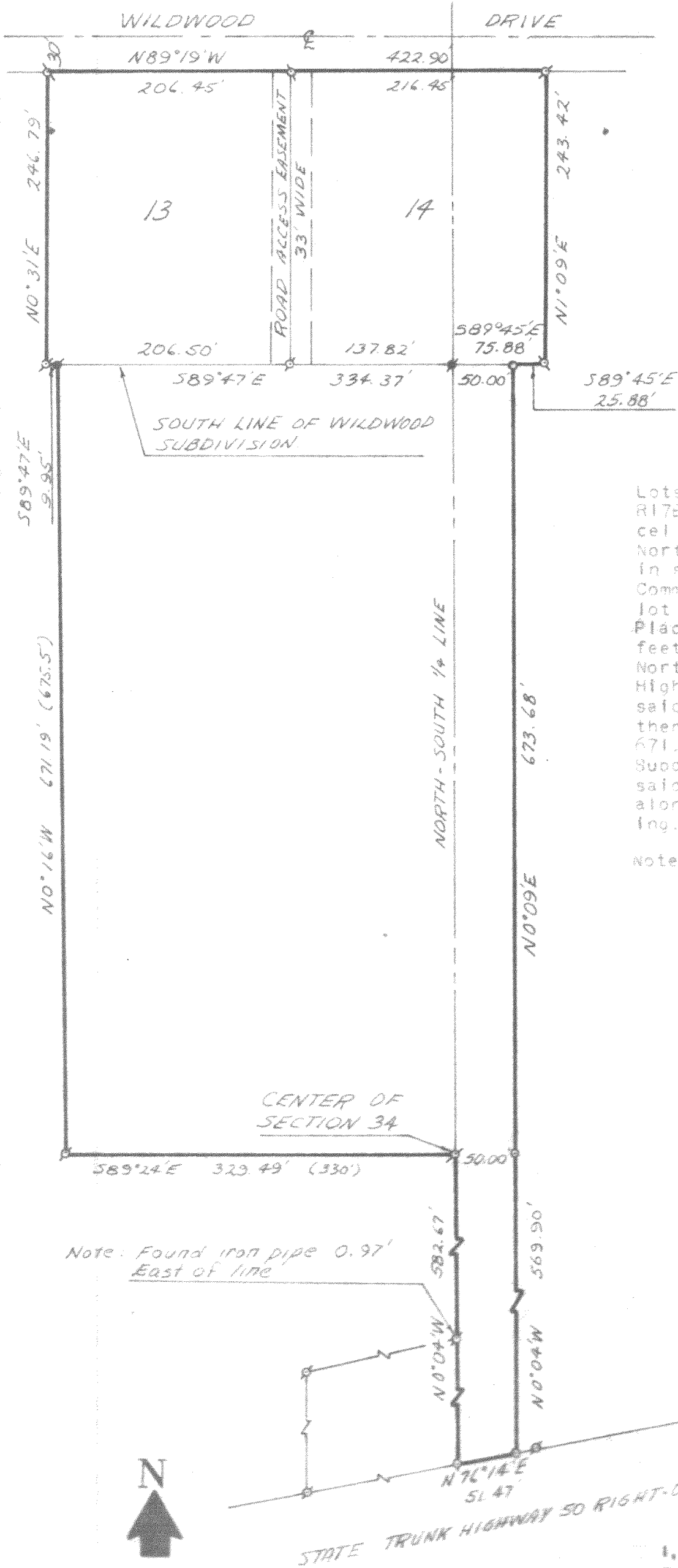

PLAT OF SURVEY OF
Lots 13 and 14 of Wildwood Subdivision T2N,
R17E, Walworth County Wisconsin. Also a par-
cel of land located in the Northwest $\frac{1}{4}$, the
Northeast $\frac{1}{4}$ and the Southeast $\frac{1}{4}$ of Section 34
in said Township and described as follows:
Commencing at the Southeast corner of said
lot 14, thence $N89^{\circ}45'W$ 25.88 feet to the
Place of Beginning; thence $S0^{\circ}09'W$ 673.68
feet; thence $S0^{\circ}04'E$ 569.90 feet to the
Northerly right-of-way line of State Trunk
Highway 50; thence $S76^{\circ}14'W$ 51.47 feet along
said right-of-way; thence $N0^{\circ}04'W$ 582.67 feet;
thence $N89^{\circ}24'W$ 323.49 feet; thence $N0^{\circ}16'W$
671.19 feet to the south line of said Wildwood
Subdivision; thence $S89^{\circ}47'E$ 334.37 feet along
said South line; thence $S89^{\circ}45'E$ 50.00 feet
along said south line to the Place of Begin-
ing. Containing a total of 4.66 acres.

Note: Bearings are assumed and tied to those
of the recorded plat of Wildwood Subd.

Note: Found iron pipe 0.97'
East of line



SCALE: 1"=100'

LEGEND

- ◻ - IRON PIPE FOUND
- - IRON PIPE PLACED
- - CONCRETE MONUMENT
- † - SPIKE
- - Iron Bar Found
- () - Recorded As



I, HAROLD H. KOLB, DO HEREBY CERTIFY THAT I HAVE
SURVEYED THE PROPERTY HEREON DESCRIBED ACCORDING
TO THE OFFICIAL RECORDS, AND THAT THE PLAT HEREON
IS A CORRECT REPRESENTATION OF THE LOT LINES.

Harold H. Kolb

HAROLD H. KOLB
WISCONSIN REGISTERED LAND SURVEYOR, S-187
DATE November 23, 1970

REVISED: November 24, 1970

*Lots 13 + 14 Wildwood
+ e. s # 115*

217-256