

PLAT OF SURVEY

UNIT 5-05
GENEVA NATIONAL CONDOMINIUM
NO. 5
LOCATED IN TOWN 2 NORTH, RANGE 17 EAST
WALWORTH COUNTY, WISCONSIN

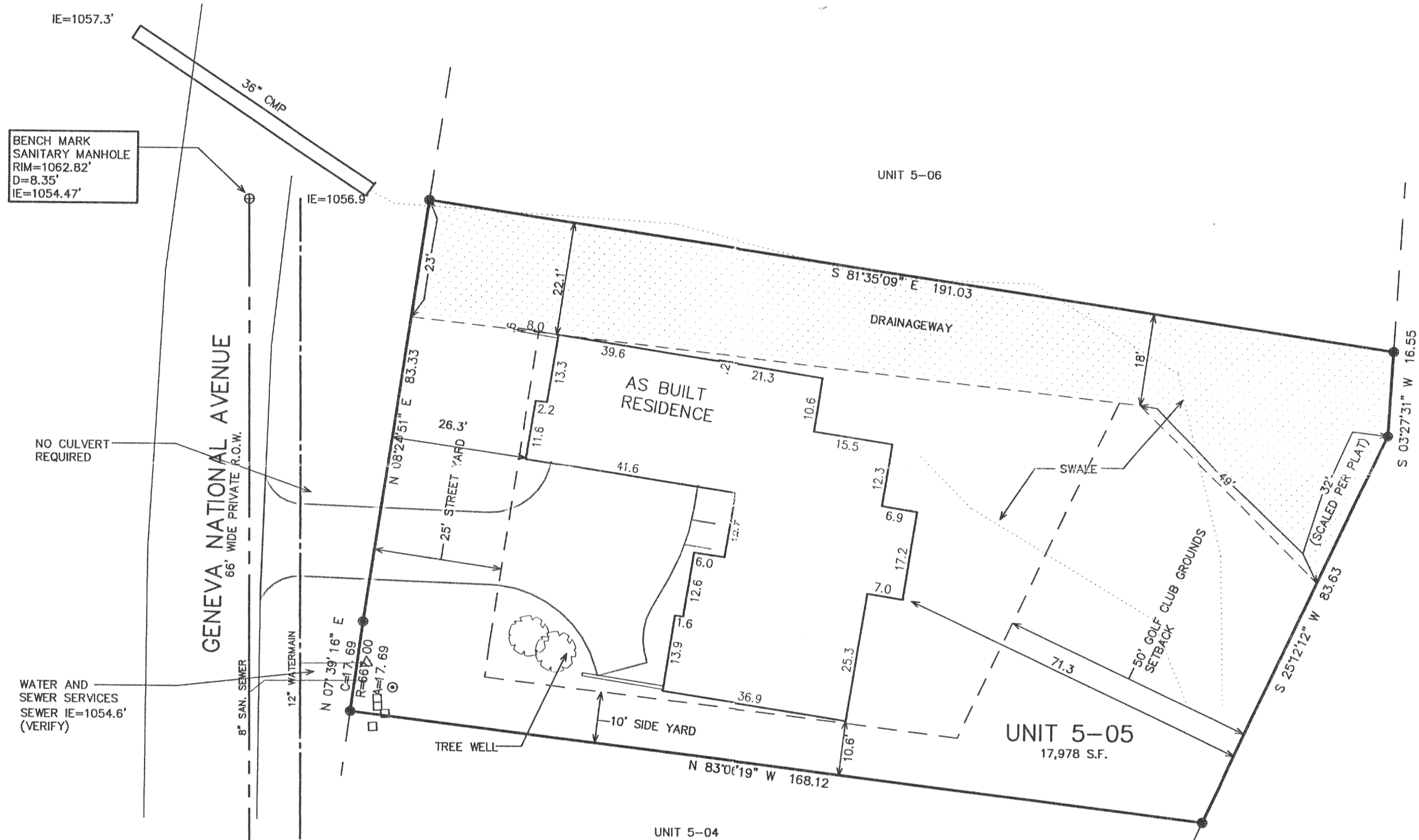
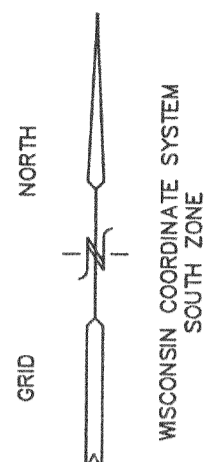

BENCH MARK
SANITARY MANHOLE
RIM=1062.82'
D=8.35'
IE=1054.47'

WATER AND
SEWER SERVICES
SEWER IE=1054.6'
(VERIFY)

- = FOUND IRON REBAR STAKE
- (xxx) = RECORDED AS
- S— = PROPOSED SILT FENCE
- XXXX— = EXISTING CONTOURS
- XXXX— = PROPOSED CONTOURS
- (with cross) = TREE TO BE REMOVED

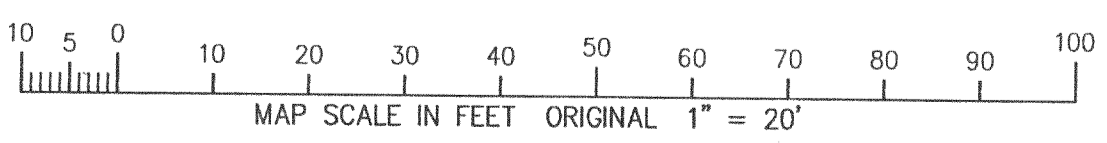

NOTE: COPIES OF THIS MAP TO WHICH THE FOLLOWING CERTIFICATE WILL APPLY SHOW THE SURVEYOR'S ORIGINAL SEAL AND SIGNATURE IN RED INK. COPIES BY ANY OTHER MEANS MAY HAVE ALTERATIONS WHICH DO NOT REPRESENT THE SURVEYOR'S WORK PRODUCT.

I HEREBY CERTIFY THAT THE ABOVE DESCRIBED PROPERTY HAS BEEN SURVEYED UNDER MY DIRECTION AND THAT THE ABOVE MAP IS A TRUE REPRESENTATION THEREOF AND SHOWS THE SIZE AND LOCATION OF THE PROPERTY AND ITS EXTERIOR BOUNDARIES. THIS SURVEY IS MADE FOR THE USE OF THE PRESENT OWNERS OF THE PROPERTY, AND ALSO THOSE WHO PURCHASE, MORTGAGE, OR GUARANTEE THE TITLE THERETO WITHIN ONE YEAR FROM THE DATE HEREOF.

DATED: JAN. 22, 2003 REVISED 05-02-2003
TO SHOW SIZE & LOCATION OF
AS BUILT RESIDENCE

Peter S. Gordon
PETER S. GORDON R.L.S. 2101

WORK ORDERED BY
JIM WALTER - HARVEST HOMES
5024 GREEN BAY ROAD, SUITE 100
KENOSHA, WI 53144

FARRIS, HANSEN & ASSOCIATES, INC
Engineering, Architecture, Surveying
7 Ridgway Court P.O. Box 437
ELKHORN, WISCONSIN 53121
Office: (262) 723-2098
Fax: (262) 723-5886

REVISIONS

PROJECT NO.
3269.5-05
DATE:
01/20/03
SHEET NO.
1 OF 1

MAY 23 2003

56 NS-5

217-2548