

TOPOGRAPHICAL MAPPING

LOT 12, BLOCK 2 OF GENEVA BAY ESTATES

LOCATED IN SECTION 35, TOWN 2 NORTH, RANGE 17 EAST,
AND SECTION 2, TOWN 1 NORTH, RANGE 17 EAST,
TOWN OF LINN, TOWN OF GENEVA, AND CITY OF LAKE GENEVA
WALWORTH COUNTY, WISCONSIN

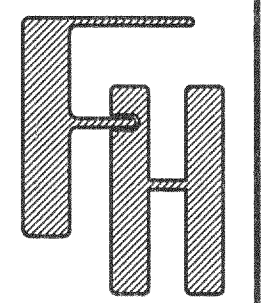

— WORK ORDERED BY—
JAMES FERRINI
818 SOUTH SEMINARY AVENUE
PARK RIDGE, IL 60068

FARRIS, HANSEN & ASSOCIATES, INC.
ENGINEERING — ARCHITECTURE — SURVEYING
7 RIDGWAY COURT P.O. BOX 437
ELKHORN, WISCONSIN 53121
OFFICE: (262) 723-2098 FAX: (262) 723-5686

REVISIONS

PROJECT NO.
6202
DATE
01/30/03
SHEET NO.
1 OF 1

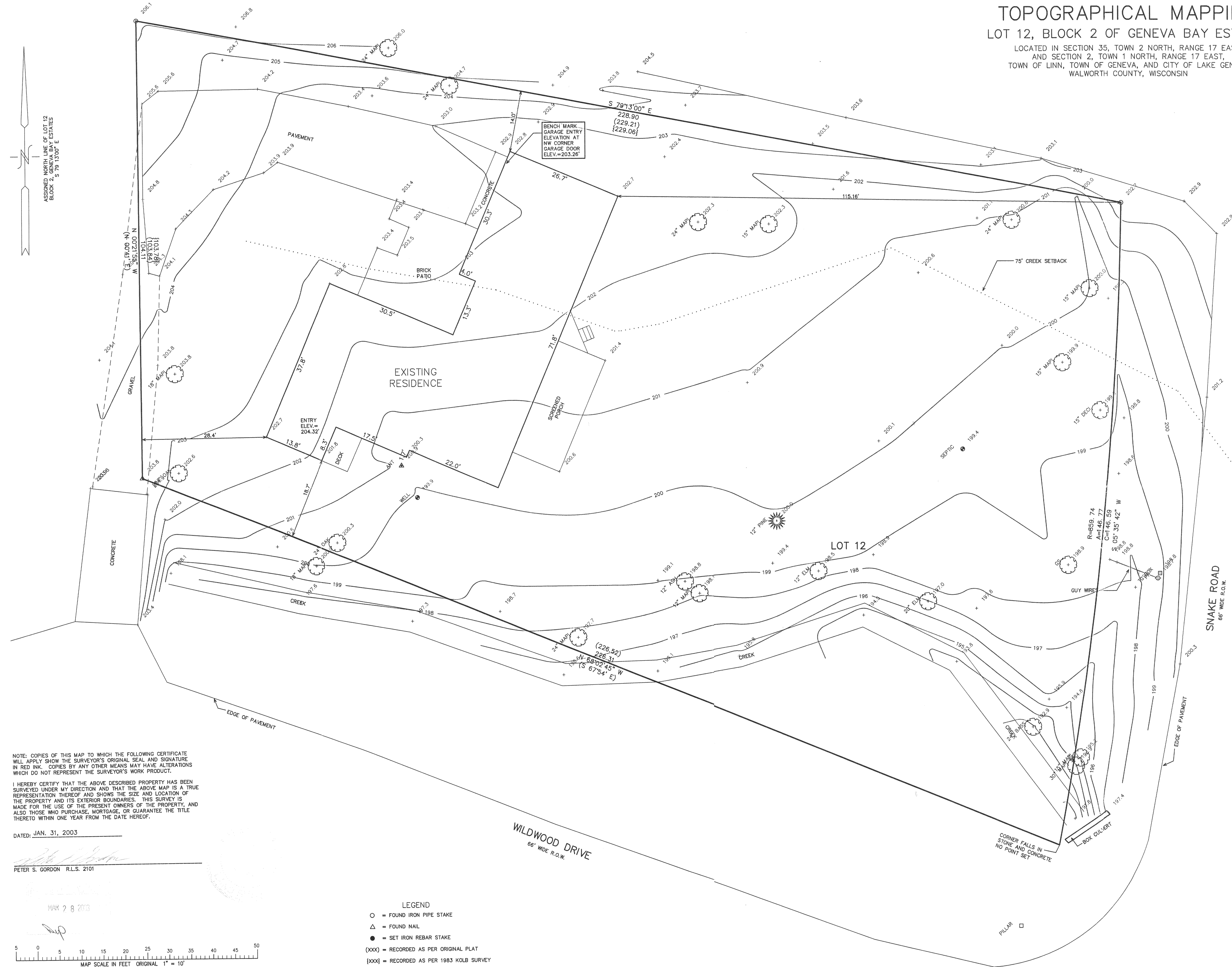

NOTE: COPIES OF THIS MAP TO WHICH THE FOLLOWING CERTIFICATE WILL APPLY SHOW THE SURVEYOR'S ORIGINAL SEAL AND SIGNATURE IN RED INK. COPIES BY ANY OTHER MEANS MAY HAVE ALTERATIONS WHICH DO NOT REPRESENT THE SURVEYOR'S WORK PRODUCT.

I HEREBY CERTIFY THAT THE ABOVE DESCRIBED PROPERTY HAS BEEN SURVEYED UNDER MY DIRECTION AND THAT THE ABOVE MAP IS A TRUE REPRESENTATION THEREOF AND SHOWS THE SIZE AND LOCATION OF THE PROPERTY AND ITS EXTERIOR BOUNDARIES. THIS SURVEY IS MADE FOR THE USE OF THE PRESENT OWNERS OF THE PROPERTY, AND ALSO THOSE WHO PURCHASE, MORTGAGE, OR GUARANTEE THE TITLE THERETO WITHIN ONE YEAR FROM THE DATE HEREOF.

DATED: JAN. 31, 2003

Peter S. Gordon
PETER S. GORDON R.L.S. 2101

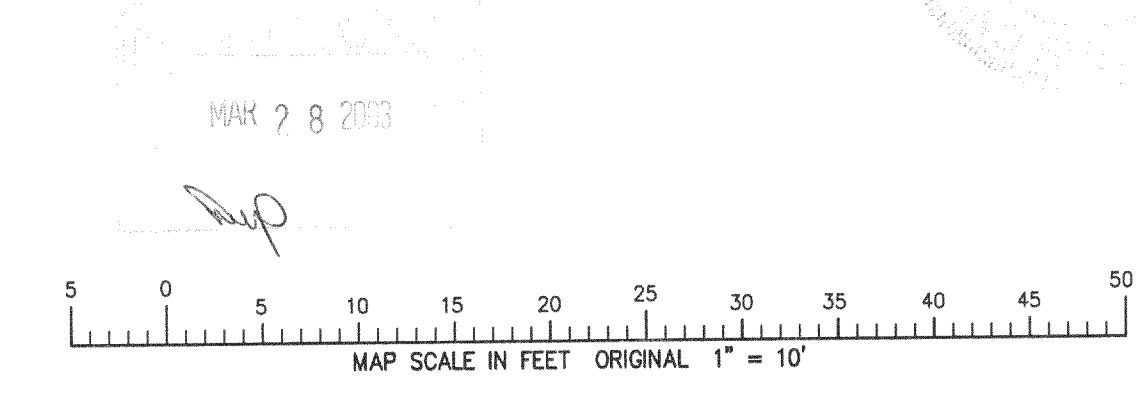

- LEGEND**
- = FOUND IRON PIPE STAKE
 - △ = FOUND NAIL
 - = SET IRON REBAR STAKE
 - (xxx) = RECORDED AS PER ORIGINAL PLAT
 - {xxx} = RECORDED AS PER 1983 KOLB SURVEY