

PLAT OF SURVEY

- OF -

LOT 1 AND THE EAST 20 FEET OF LOT 2, BLOCK 2 GENEVA BAY ESTATES, LOCATED IN TOWN 2 NORTH, RANGE 17 EAST
WALWORTH COUNTY, WISCONSIN.

J.K. SURVEYING INC.
N3705 WILLOWBEND LANE
LAKE GENEVA, WI, 53147
262-248-3697

ORDERED BY: MARY K. MANCINI

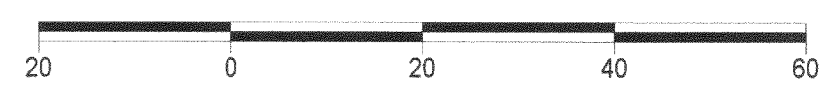
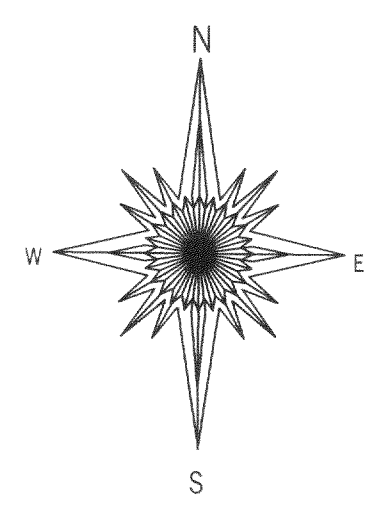
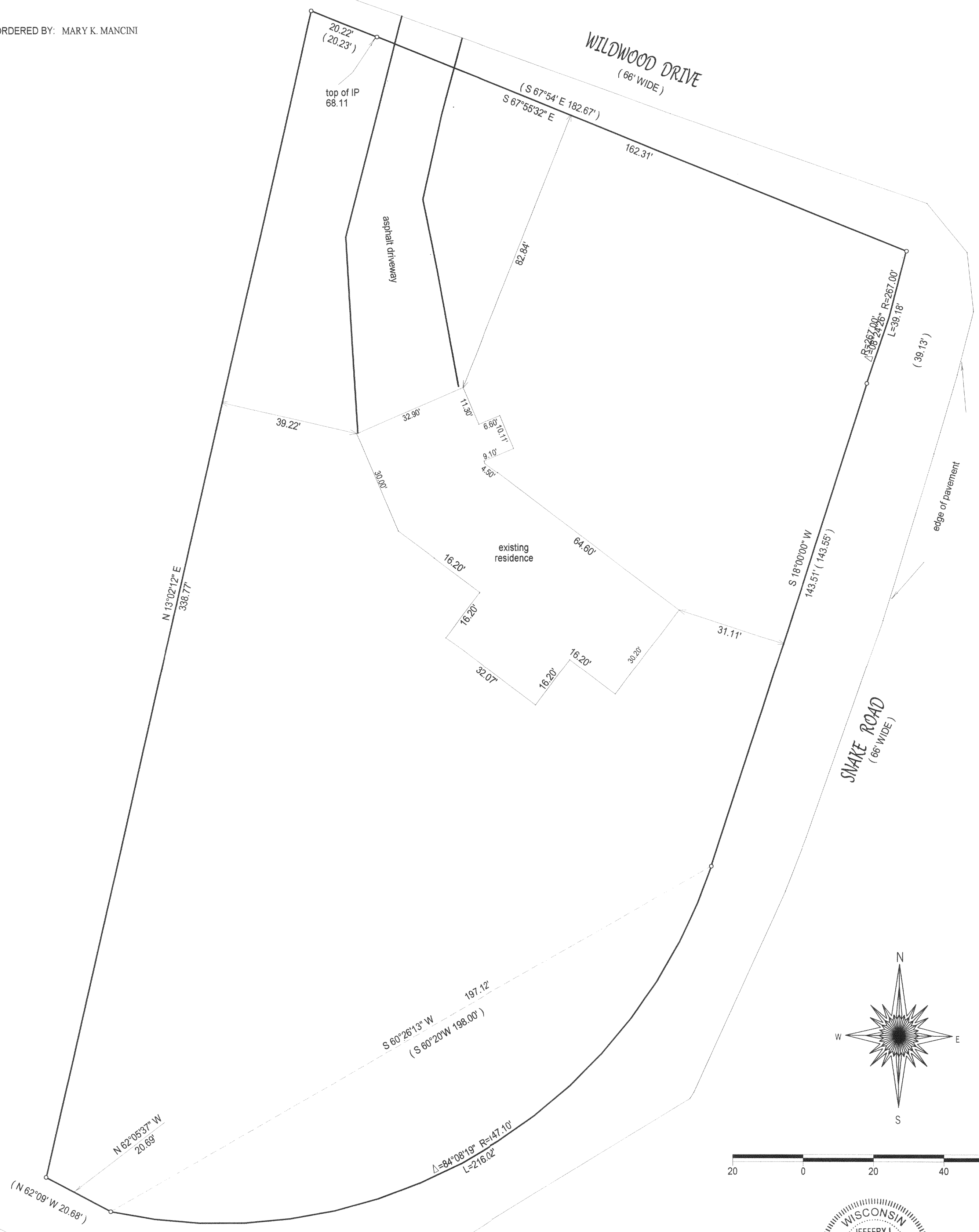

- () = recorded as
- = iron pipe found
- = iron pipe set

SCALE 1" = 20'

JOB # 02-474AB

TAX ID # JGBE 00029

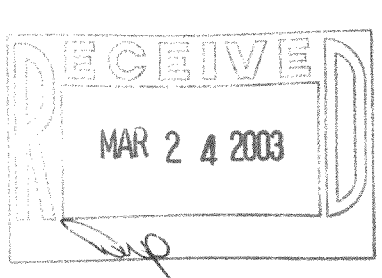

COMPARE LEGAL DESCRIPTION ABOVE AND DRAWING WITH DEED. FOR BUILDING RESTRICTIONS AND EASEMENTS NOT SHOWN REFER TO DEED, ABSTRACT SOURCES AND LOCAL MUNICIPAL CODES. NOTIFY THE SURVEYOR IMMEDIATELY OF ANY DISCREPANCY.

"I hereby certify that I have surveyed the above described property and that the above map is a true representation thereof and shows the size and location of all visible structures, apparent easements and encroachments if any."
This survey is made for the present owners of the property, and those who purchase, mortgage, or guarantee the title thereto, within one year from the date hereof.

DATED THIS 16 TH, DAY OF SEPT. 20 02

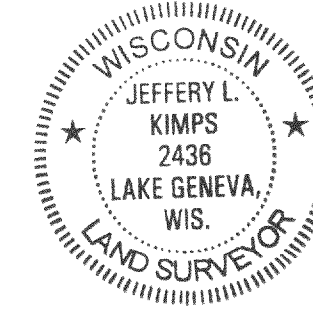

Jeffery L. Kimps
JEFFERY L. KIMPS S-2436
Wisconsin Registered Land Surveyor
(original if signed in red)

DATE OF LAST REVISION 01-07-03

217-2502