

PREPARED FOR:
 BASSO BUILDERS
 403 SKYLINE DR
 LAKE GENEVA, WI
 53147

PLAT OF SURVEY

J.K. SURVEYING INC.
 N3705 WILLOWBEND LANE
 LAKE GENEVA, WI, 53147
 262-248-3697

- OF -

LOT 18 DEER CROSSING SUBDIVISION, A SUBDIVISION LOCATED
 IN THE NORTHEAST 1/4 AND THE SOUTH EAST 1/4 OF THE SOUTH EAST
 1/4 OF SECTION 21, TOWN 1 NORTH, RANGE 17 EAST, TOWN OF GENEVA,
 WALWORTH COUNTY, WISCONSIN.

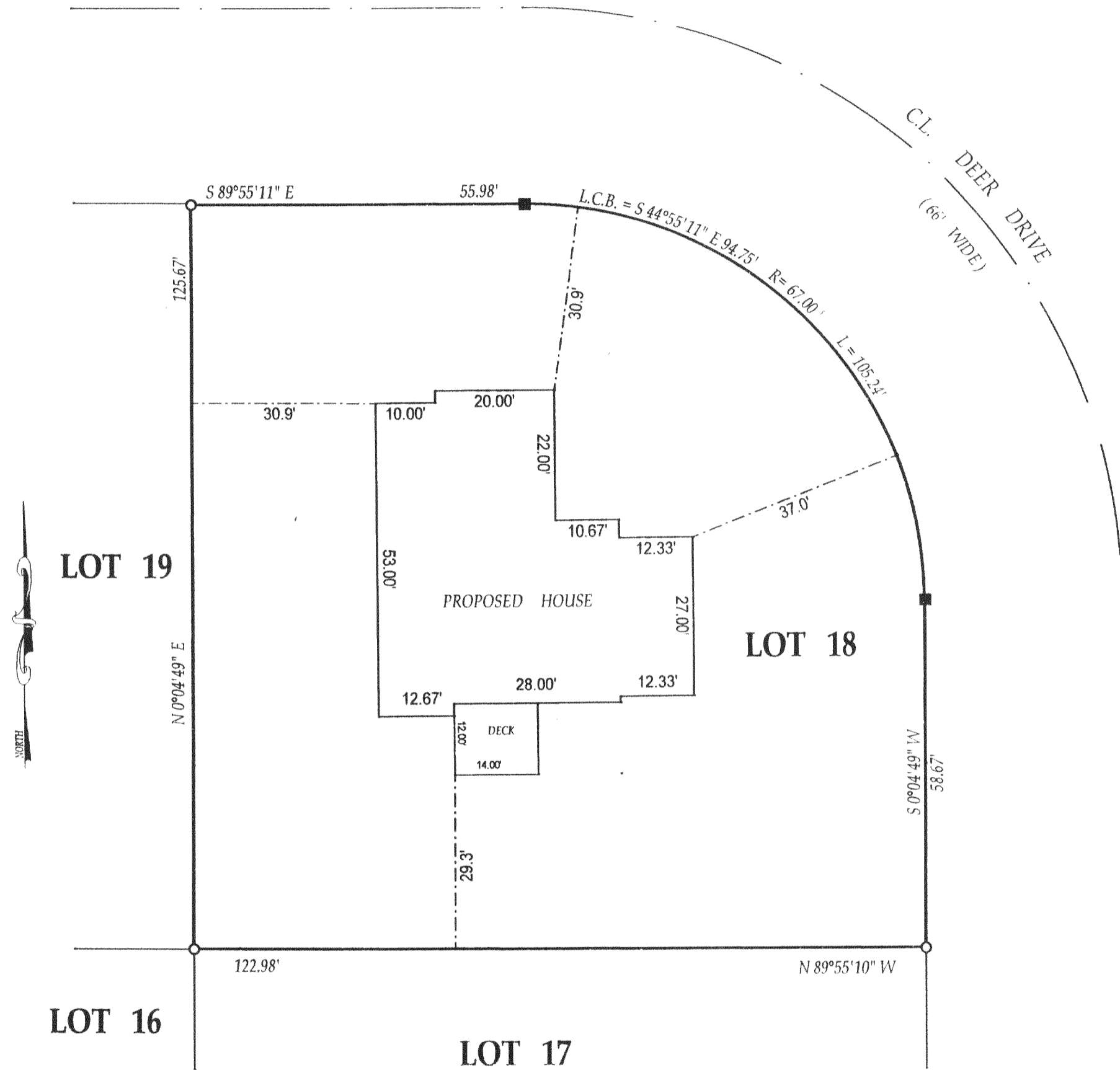

LEGEND

- () = recorded as
- = found iron bar
- = found iron pipe
- = set iron pipe
- = set iron bar

SCALE 1" = 20'

JOB # 02-630

TAX ID # JDC-18

RECEIVED
 DEC 26 2002
 KW

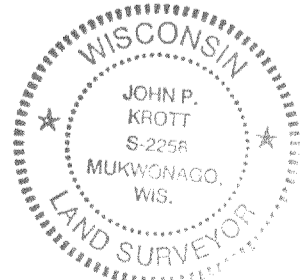

COMPARE LEGAL DESCRIPTION ABOVE AND DRAWING WITH DEED. FOR BUILDING RESTRICTIONS AND EASEMENTS NOT SHOWN, REFER TO DEED, ABSTRACT SOURCES AND LOCAL MUNICIPAL CODES. NOTIFY THE SURVEYOR IMMEDIATELY OF ANY DISCREPANCY.

"I hereby certify that I have surveyed the above described property and that the above map is a true representation thereof and shows the size and location of all visible structures, apparent easements and encroachments if any."
 This survey is made for the present owners of the property, and those who purchase, mortgage, or guarantee the title thereto, within one year from the date hereof.

John P. Krott
 JOHN KROTT S - 2258
 Wisconsin Registered Land Surveyor
 (original if signed in red)

DATED THIS 2nd, DAY OF DECEMBER, 2002

JDE-18 217-2468