

Tax Parcel  
JG 1100001

# Plat of Survey

of  
Lot 1 of Certified Survey Map No. \_\_\_\_\_  
recorded in Vol. \_\_\_\_\_ of Certified Survey Maps of Walworth County on  
Page \_\_\_\_\_ and located in the Southeast 1/4 of the Northwest 1/4 of  
Section 11, Town 2 North, Range 17 East, Town of Geneva, Walworth  
County, Wisconsin.

Surveyed for: **Albert P. & Loretta M. Jacques,**  
N4347 Bowers Road  
Elkhorn, Wisconsin. 53121

Survey Date: October 12, 2001  
Revisions:

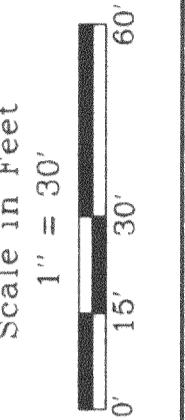

**Jensen & Olson Land Surveying, LLC**  
45 South Wisconsin Street  
Elkhorn, Wisconsin 53121  
P.O. Box 322  
Telephone (262) 723-3434  
Facsimile (262) 723-8044

Legend  
Found County Section Corner  
Found Iron Pipe  
Found Iron Rod  
Set Iron Rod  
Recorded Information  
Set Wood Stake  
Asphalt Surface  
No Access

Sheet 1 of 1 Sheets  
Job Reference Number  
**2001.100**

2001.100

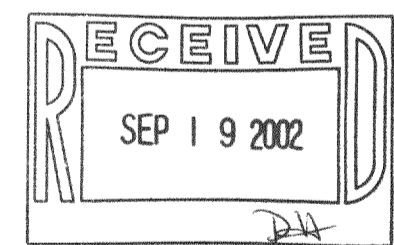
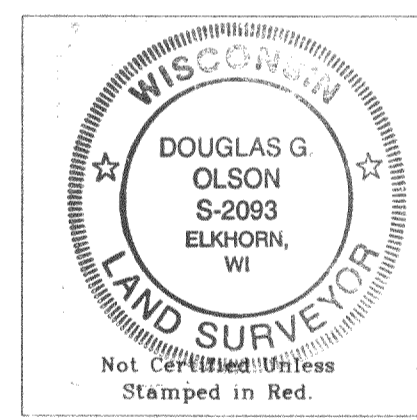
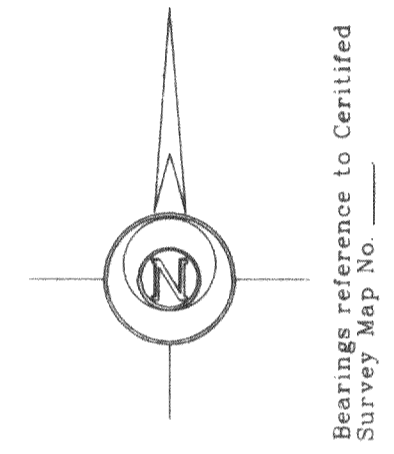
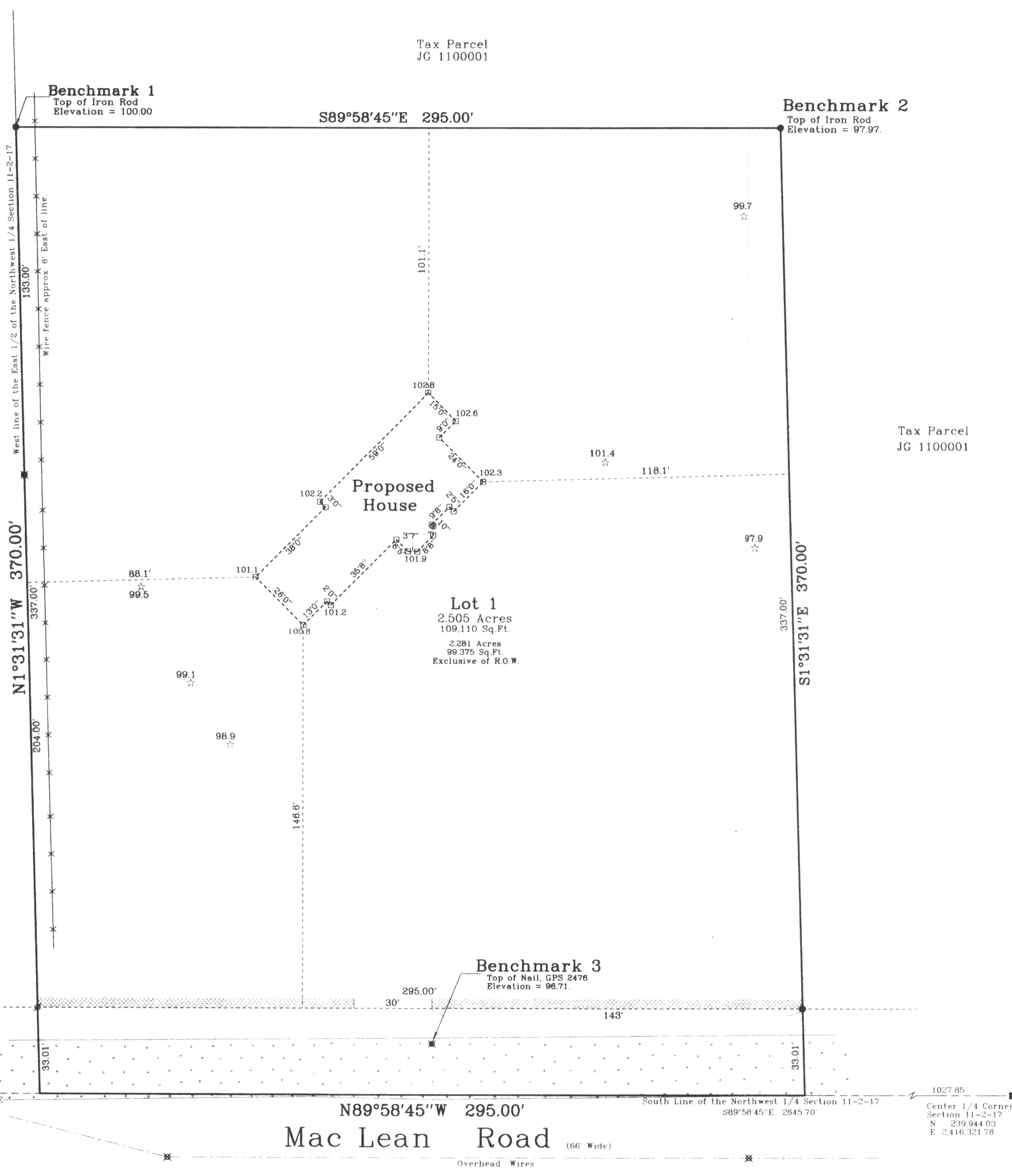

- Notes: 1) This survey plat is not certified unless signed and sealed in red ink.  
2) This survey is subject to Wisconsin lien laws. This Plat of Survey is the notice of intent to file lien. Lien waiver required.

Copyright © 2001 by Jensen & Olson Land Surveying, LLC.  
All rights reserved. No part of this survey plat may be reproduced or transmitted in any form by any means - graphic, electronic, or mechanical, including photocopying, tracing, or information storage and retrieval systems - without permission in writing from Douglas G. Olson, Jensen & Olson Land Surveying, LLC.

I, Douglas G. Olson, Wisconsin Registered Land Surveyor, do hereby certify that this survey was performed by me or under my direction in full compliance with the owner's/agent's instructions and Chapter A-E 7 of the Wisconsin Administrative Code "Minimum Standards for Property Surveys" and that this map is an accurate representation thereof to the best of my knowledge and belief.

Douglas G. Olson  
Wisconsin Registered Land Surveyor - 2093

West 1/4 Corner  
Section 11-2-17  
N. 239.944.99  
E. 2.413.676.16

Center 1/4 Corner  
Section 11-2-17  
N. 239.944.03  
E. 2.416.321.78

JA3383-1

217-2391