

# HAROLD H. KOLB

REGISTERED PROFESSIONAL LAND SURVEYOR  
LAKE GENEVA, WISCONSIN

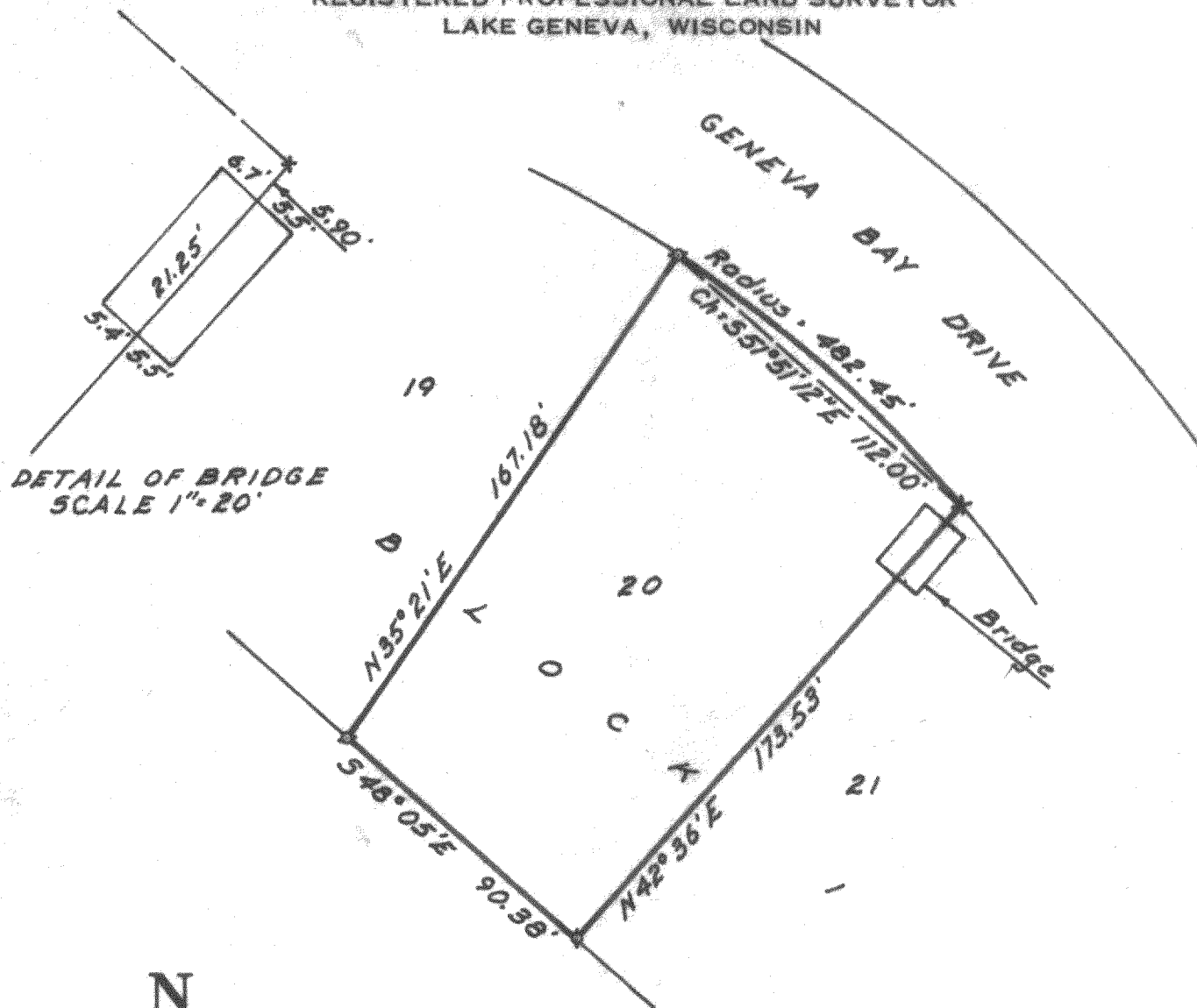

DETAIL OF BRIDGE  
SCALE 1" = 20'

## PLAT OF SURVEY OF

Lot 20, Block 1, Geneva Bay Estates, located  
in the Southwest 1/4 of Section 35, T 2 N,  
R 17 E, Walworth County, Wisconsin.

N



SCALE 1" = 50'

### LEGEND

- ♂ - IRON PIPE FOUND
- - IRON PIPE PLACED
- - CONCRETE MONUMENT
- X - SPIKE

I, HAROLD H. KOLB, DO HEREBY CERTIFY THAT I HAVE  
SURVEYED THE PROPERTY HEREON DESCRIBED ACCORDING  
TO THE OFFICIAL RECORDS, AND THAT THE PLAT HEREON  
IS A CORRECT REPRESENTATION OF THE LOT LINES.

*Harold H. Kolb*

HAROLD H. KOLB

WISCONSIN REGISTERED LAND SURVEYOR, S-187

DATE August 24, 1966

21 7-238K

LG 197