

PREPARED FOR: CINDY CUTTS  
C-21 SKANDIA  
622 E GENEVA  
DELAVER, WI, 53115

# PLAT OF SURVEY

- OF -

J.K. SURVEYING INC.  
N3705 WILLOWBEND LANE  
LAKE GENEVA, WI, 53147  
262-248-3697

LOT 1 OF CERTIFIED SURVEY MAP NUMBER 809 MORE PARTICULARLY DESCRIBED AS FOLLOWS:  
A PARCELOF LAND LOCATED IN THE NORTHEAST 1/4 OF THE NORTHWEST 1/4 OF SECTION 18, TOWN 2  
NORTH, RANGE 17 EAST, WALWORTH COUNTY, WISCONSIN, DESCRIBED AS FOLLOWS: COMMENCING  
AT THE NORTH 1/4 CORNER OF SAID SECTION 18; THENCE WEST ALONG THE NORTH LINE OF SAID  
NORTHWEST 1/4, 978.85 FEET TO THE PLACE OF BEGINNING; THENCE CONTINUE WEST ALONG SAID  
NORTH LINE, 171.00 FEET; THENCE S 0°06'00" E 236.92 FEET; THENCE EAST PARALLEL WITH SAID  
NORTH LINE 171.00 FEET; THENCE N 0°05'00" W 236.92 FEET TO THE PLACE OF BEGINNING.

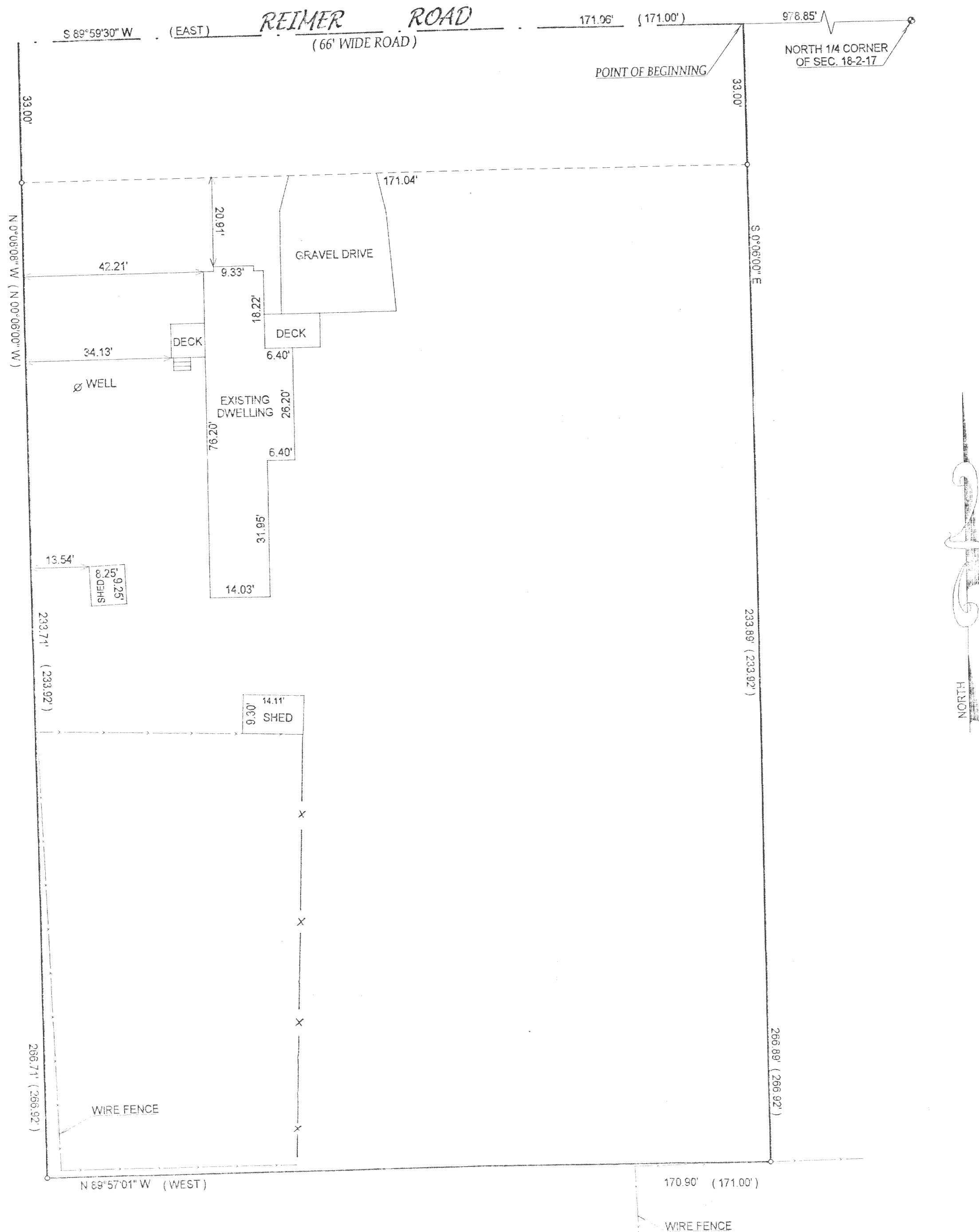

NORTH

- ( ) = recorded as
- = found iron bar
- = found iron pipe
- = set iron pipe
- ✕ = set iron bar

SCALE 1" = 20'

JOB # 02-295

TAX ID # JA50900001

COMPARE LEGAL DESCRIPTION ABOVE AND DRAWING WITH DEED. FOR BUILDING RESTRICTIONS AND EASEMENTS NOT SHOWN, REFER TO DEED, ABSTRACT SOURCES AND LOCAL MUNICIPAL CODES. NOTIFY THE SURVEYOR IMMEDIATELY OF ANY DISCREPANCY.

"I hereby certify that I have surveyed the above described property and that the above map is a true representation thereof and shows the size and location of all visible structures, apparent easements and encroachments if any."  
This survey is made for the present owners of the property, and those who purchase, mortgage, or guarantee the title thereto, within one year from the date hereof.

DATED THIS THE 21st DAY OF JUNE 2002.

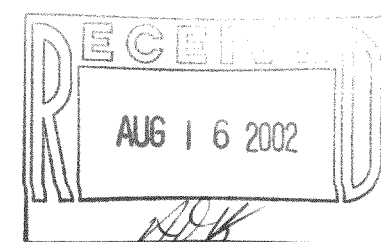

JEFFREY L. KIMPS S-2436  
Wisconsin Registered Land Surveyor  
(original if signed in red)

217-2357