

HAROLD H. KOLB

REGISTERED PROFESSIONAL LAND SURVEYOR
LAKE GENEVA, WISCONSIN

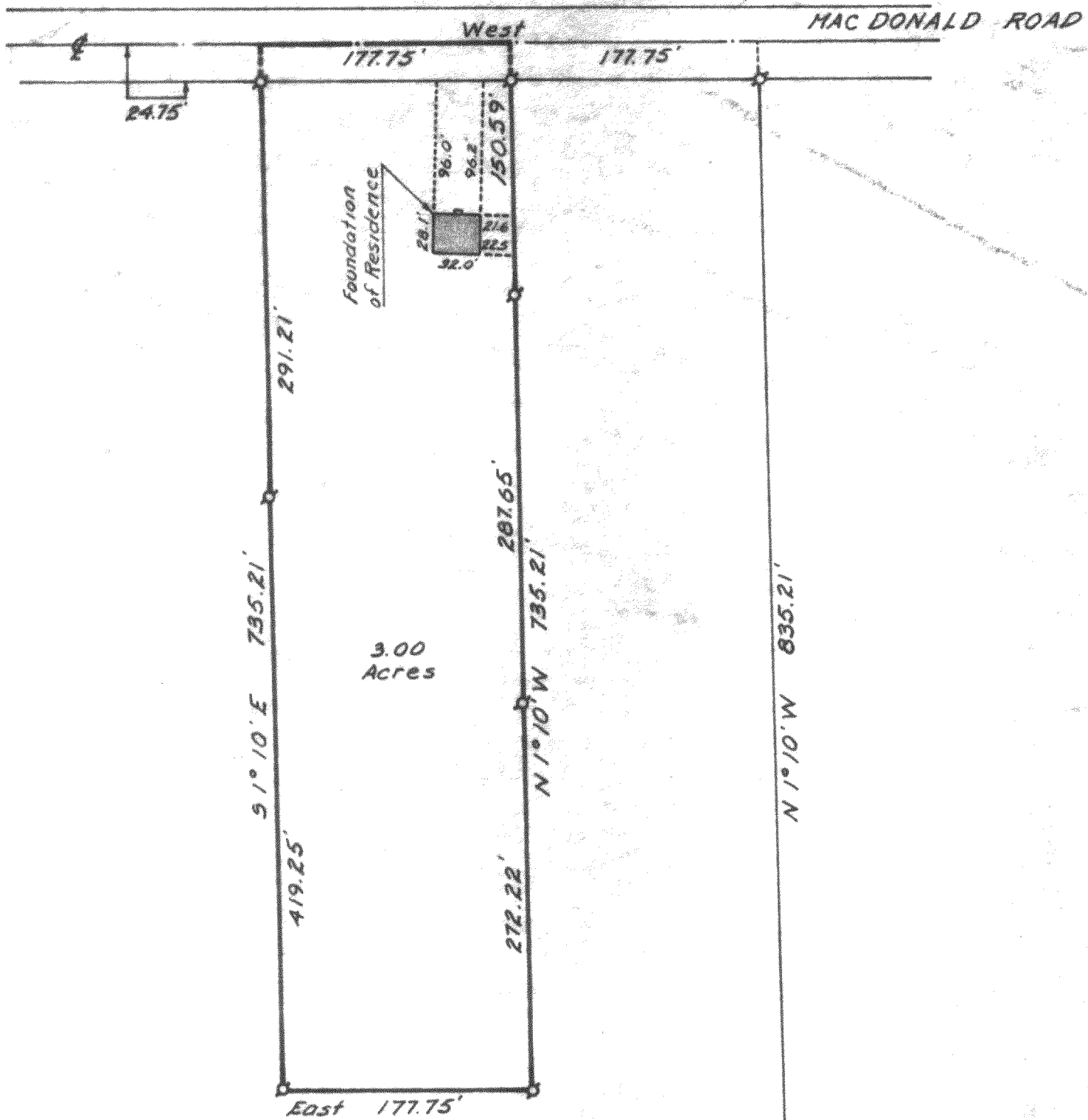

Plat of Survey of

A parcel of land located in the NW $\frac{1}{4}$ of Section 35 T2N R17E described as follows, to-wit: Commencing at a point in the centerline of the Lake Geneva-Delavan Road, which road is now known as STH #50 and 36, where the East line of the West $\frac{1}{2}$ of the SE $\frac{1}{4}$ of the NW $\frac{1}{4}$ of said Section 35 intersects said centerline; thence North 1° 10' West along said East line 1089.00 feet; thence South 86° 14' West 200.58 feet; thence North 1° 10' West 835.21 feet to the centerline of a public road; thence West along said centerline 177.75 feet to the place of beginning; thence continue West along said centerline 177.75 feet; thence South 1° 10' East 735.21 feet; thence East 177.75 feet; thence North 1° 10' West 735.21 feet to the place of beginning.

Property address: Route 4, MacDonald Road, Lake Geneva, Wisconsin



SCALE: 1"=100'

LEGEND

- ⊗ - IRON PIPE FOUND
- - IRON PIPE PLACED
- - CONCRETE MONUMENT
- ✕ - SPIKE



I, HAROLD H. KOLB, DO HEREBY CERTIFY THAT I HAVE SURVEYED THE PROPERTY HEREON DESCRIBED ACCORDING TO THE OFFICIAL RECORDS, AND THAT THE PLAT HEREON IS A CORRECT REPRESENTATION OF THE LOT LINES, and the principle lines of the buildings thereon.

Harold H. Kolb

HAROLD H. KOLB
WISCONSIN REGISTERED LAND SURVEYOR, S-187
DATE July 3, 1969

6-35-50

217-231

2-17-156