

BOUNDARY SURVEY & TOPOGRAPHIC MAPPING

UNIT 29-04 OF GENEVA NATIONAL CONDOMINIUM NO. 29

LOCATED IN PART OF THE SE 1/4 OF SECTION 19, TOWN 2 NORTH, RANGE 17 EAST,
WALWORTH COUNTY, WISCONSIN

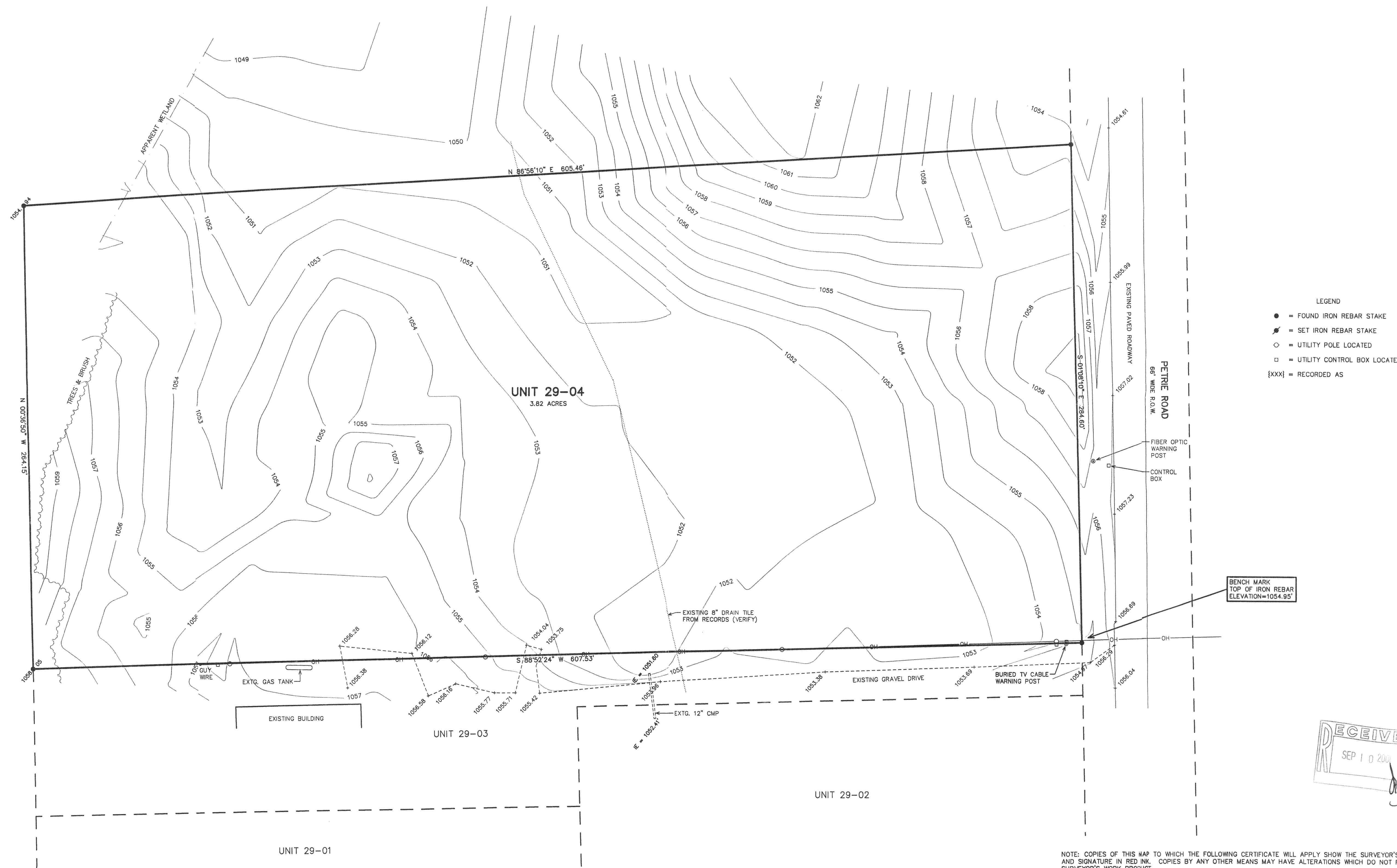
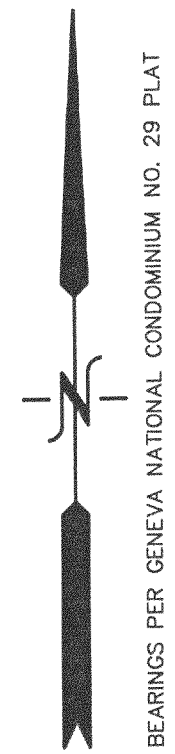

- LEGEND
- = FOUND IRON REBAR STAKE
 - ⦿ = SET IRON REBAR STAKE
 - = UTILITY POLE LOCATED
 - = UTILITY CONTROL BOX LOCATED
 - {XXX} = RECORDED AS

BENCH MARK
TOP OF IRON REBAR
ELEVATION=1054.95'

NOTE: COPIES OF THIS MAP TO WHICH THE FOLLOWING CERTIFICATE WILL APPLY SHOW THE SURVEYOR'S ORIGINAL SEAL AND SIGNATURE IN RED INK. COPIES BY ANY OTHER MEANS MAY HAVE ALTERATIONS WHICH DO NOT REPRESENT THE SURVEYOR'S WORK PRODUCT.

I HEREBY CERTIFY THAT THE ABOVE DESCRIBED PROPERTY HAS BEEN SURVEYED UNDER MY DIRECTION AND THAT THE ABOVE MAP IS A TRUE REPRESENTATION THEREOF AND SHOWS THE SIZE AND LOCATION OF THE PROPERTY AND ITS EXTERIOR BOUNDARIES. THIS SURVEY IS MADE FOR THE USE OF THE PRESENT OWNERS OF THE PROPERTY, AND ALSO THOSE WHO PURCHASE, MORTGAGE, OR GUARANTEE THE TITLE THERETO WITHIN ONE YEAR FROM THE DATE HEREOF.

DATED: 7-18-2001

PETER S. GORDON R.L.S. 2101

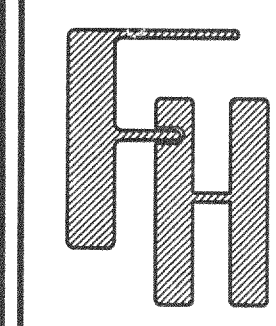
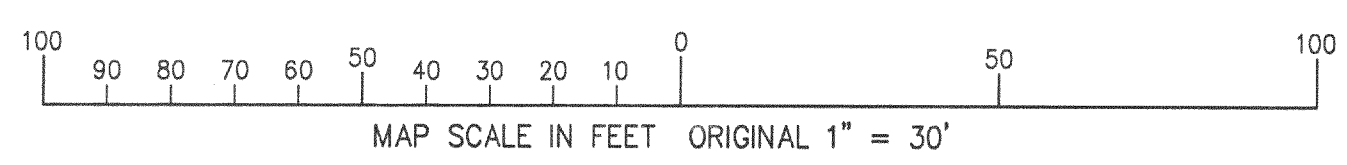

BOUNDARY SURVEY
TOPOGRAPHIC MAPPING

TOWN OF GENEVA, WALWORTH COUNTY, WISCONSIN

WORK ORDERED BY -
SCOTT LOWELL
LOWELL ENGINEERING SERVICES
P.O. BOX 926
LAKE GENEVA, WI 53147

FARRIS, HANSEN & ASSOCIATES, INC.
ENGINEERING - ARCHITECTURE - SURVEYING
7 RIDGWAY COURT P.O. BOX 437
ELKHORN, WISCONSIN 53121
OFFICE: (262) 723-2098 FAX: (262) 723-5686

REVISIONS

PROJECT NO.
3269.29-04
DATE
07/13/2001
SHEET NO.
1 OF 1



217-2144

JGN-29-04

JUL 18 2001