

**HAROLD H. KOLB**  
 REGISTERED PROFESSIONAL LAND SURVEYOR  
 LAKE GENEVA, WISCONSIN

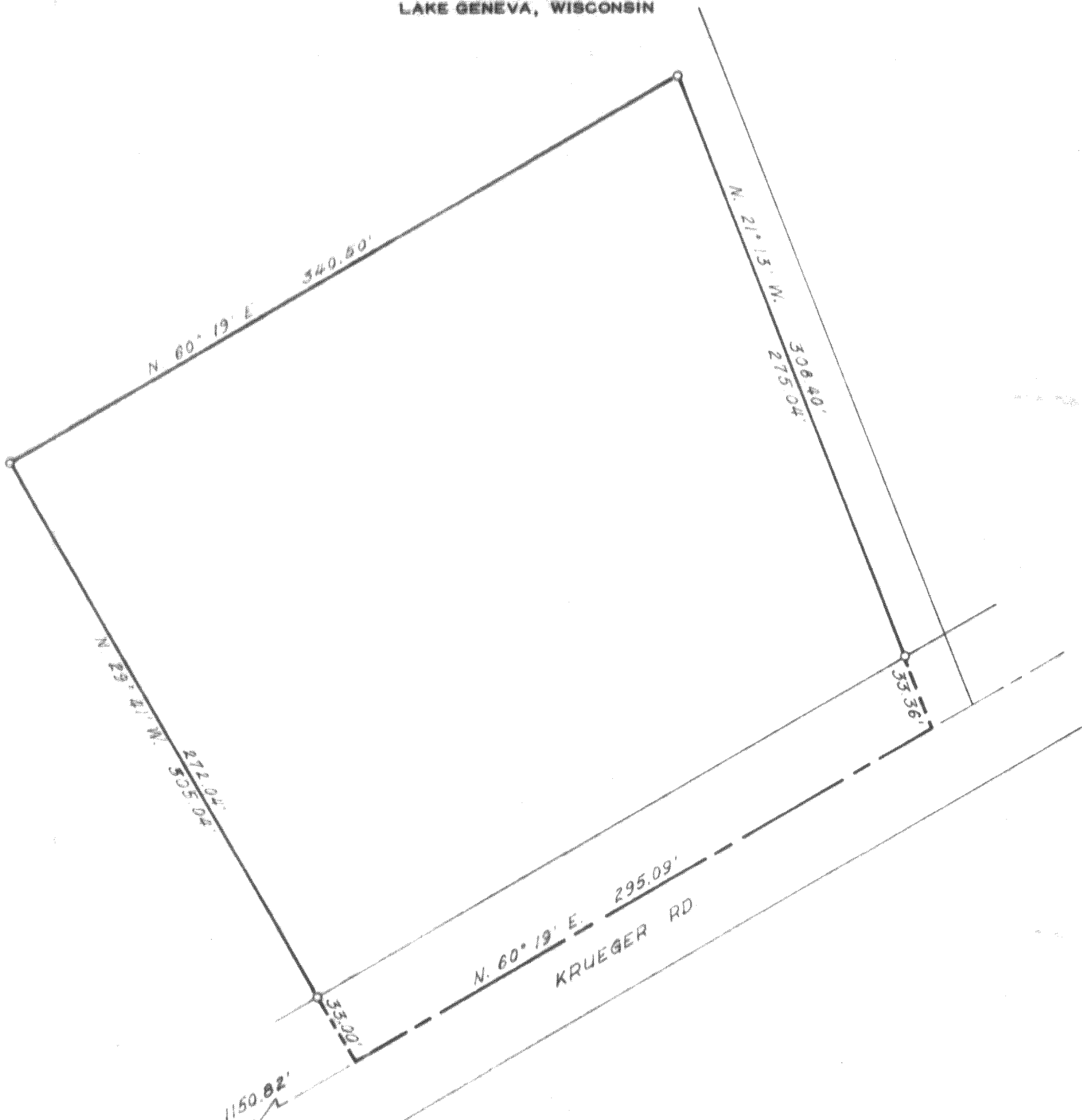

WEST 1/4 CORNER  
 SECTION 24, T-2N,  
 R-17E.

Containing 2.23 acres or  
 2.00 acres exclusive of road  
 right-of-way.

Plat of Survey of  
 A parcel of land located in the Southwest 1/4  
 of the Northwest 1/4 of Section 24, T 2 N, R 17 E,  
 Walworth County, Wisconsin and described as  
 follows; to-wit; Commencing at the West 1/4 corner  
 of said Section 24; thence N 0° 35' W 53.38  
 feet to the centerline of Krueger Road; thence  
 N 60° 19' E 1150.82 feet along said centerline  
 to the place of beginning; thence N 29° 41' W  
 305.04 feet; thence N 60° 19' E 340.50 feet;  
 thence S 21° 13' 308.40 feet to the centerline  
 of said Krueger Road; thence S 60° 19' W along  
 said centerline 295.09 feet to the place of  
 beginning.

I, HAROLD H. KOLB, DO HEREBY CERTIFY THAT I HAVE  
 SURVEYED THE PROPERTY HEREON DESCRIBED ACCORDING  
 TO THE OFFICIAL RECORDS, AND THAT THE PLAT HEREON  
 IS A CORRECT REPRESENTATION OF THE LOT LINES.

- LEGEND**
- ⊠ - IRON PIPE FOUND
  - - IRON PIPE PLACED
  - - CONCRETE MONUMENT
  - ✕ - SPIKE
- SCALE 1" = 50'

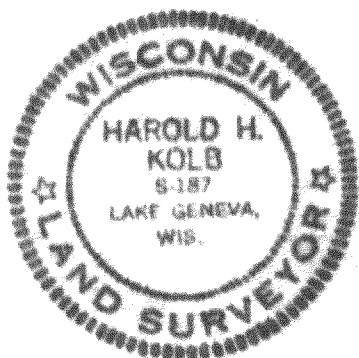

*Harold H. Kolb*  
 HAROLD H. KOLB  
 WISCONSIN REGISTERED LAND SURVEYOR, S-187  
 DATE July 24, 1968

G-24-6A

217-214

217-124