

ABELL
SURVEYING & MAPPING

1140 SEQUOIA STREET • DELAVAN, WISCONSIN 53115
262-728-6737



NOTE: BEARINGS ARE REFERENCED TO THE
RECORDED SUBDIVISION PLAT.

N



SCALE 1" = 40'

LEGEND

- ⊗ - IRON PIPE FOUND
- - 1" DIA. IRON PIPE SET
- () - RECORDED AS

PLAT OF SURVEY OF

THE SOUTH LINE OF LOT 3, THOMPSON MEADOWS, LOCATED
IN THE NORTHWEST 1/4 OF SECTION 25, T2N, R17E,
WALWORTH COUNTY, WISCONSIN.

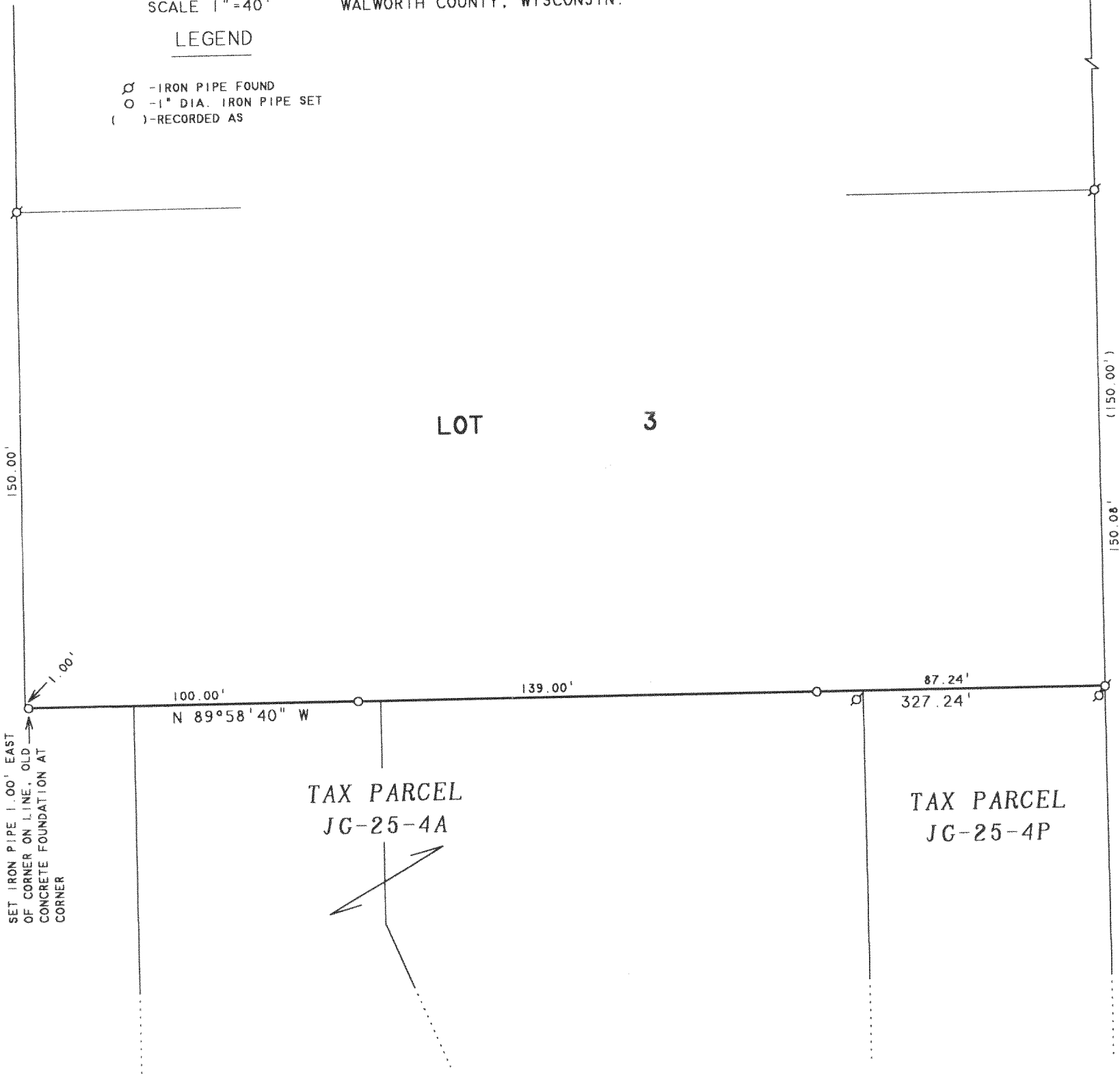

I, DAVID F. ABELL, DO HEREBY CERTIFY THAT I HAVE SURVEYED THE PROPERTY HEREON
DESCRIBED ACCORDING TO THE OFFICAL RECORDS AND THAT THE PLAT HEREON IS A
CORRECT REPRESENTATION OF THE PROPERTY LINES TO THE BEST OF MY KNOWLEDGE AND
BELIEF.

David F. Abell

DAVID F. ABELL
WISCONSIN REGISTERED LAND SURVEYOR, S-1596

ORDERED BY: RANDY DEERING
W2716 SHERIDAN ROAD
LAKE GENEVA, WI 53147

DATE May 18, 2001

JOB NUMBER - 01052
NOTE: THIS IS NOT A CERTIFIED COPY UNLESS SEALED.

JTM-3
JG-25-4P
JG-25-4A

217-2136