

**PLAT OF SURVEY**  
-OF-

LOT 4 OF CERTIFIED SURVEY MAP NUMBER 2911 AS RECORDED IN VOLUME 15 OF CERTIFIED SURVEY MAPS ON PAGES 149-155 AS DOCUMENT NUMBER 466205, BEING A RESUBDIVISION OF LOT 4 OF CERTIFIED SURVEY MAP NUMBER 2072, LOCATED IN THE SOUTHEAST 1/4 OF SECTION 23, TOWN 2 NORTH, RANGE 17 EAST, TOWN OF GENEVA, WALWORTH COUNTY, WISCONSIN.

SURVEY FOR: DAVE CLARK  
PROPOSED ADDRESS: \_\_\_\_\_

PROPOSED FN. FL.: \_\_\_\_\_  
PROPOSED YD. GR.: \_\_\_\_\_

PROPOSED DWELLING WAS STAKED ON ACTUAL CORNERS WITH 5 FOOT CONTROL ON THE LONGEST HOUSE LINE. THE CONTRACTOR WILL BE RESPONSIBLE TO FIELD VERIFY ALL STAKES FOR LOCATION AND DIMENSION PRIOR TO CONSTRUCTION. IF ANY DISCREPANCIES OCCUR NOTIFY THIS OFFICE AT ONCE.

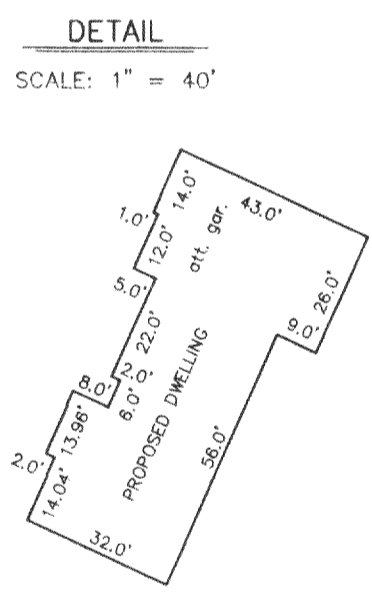
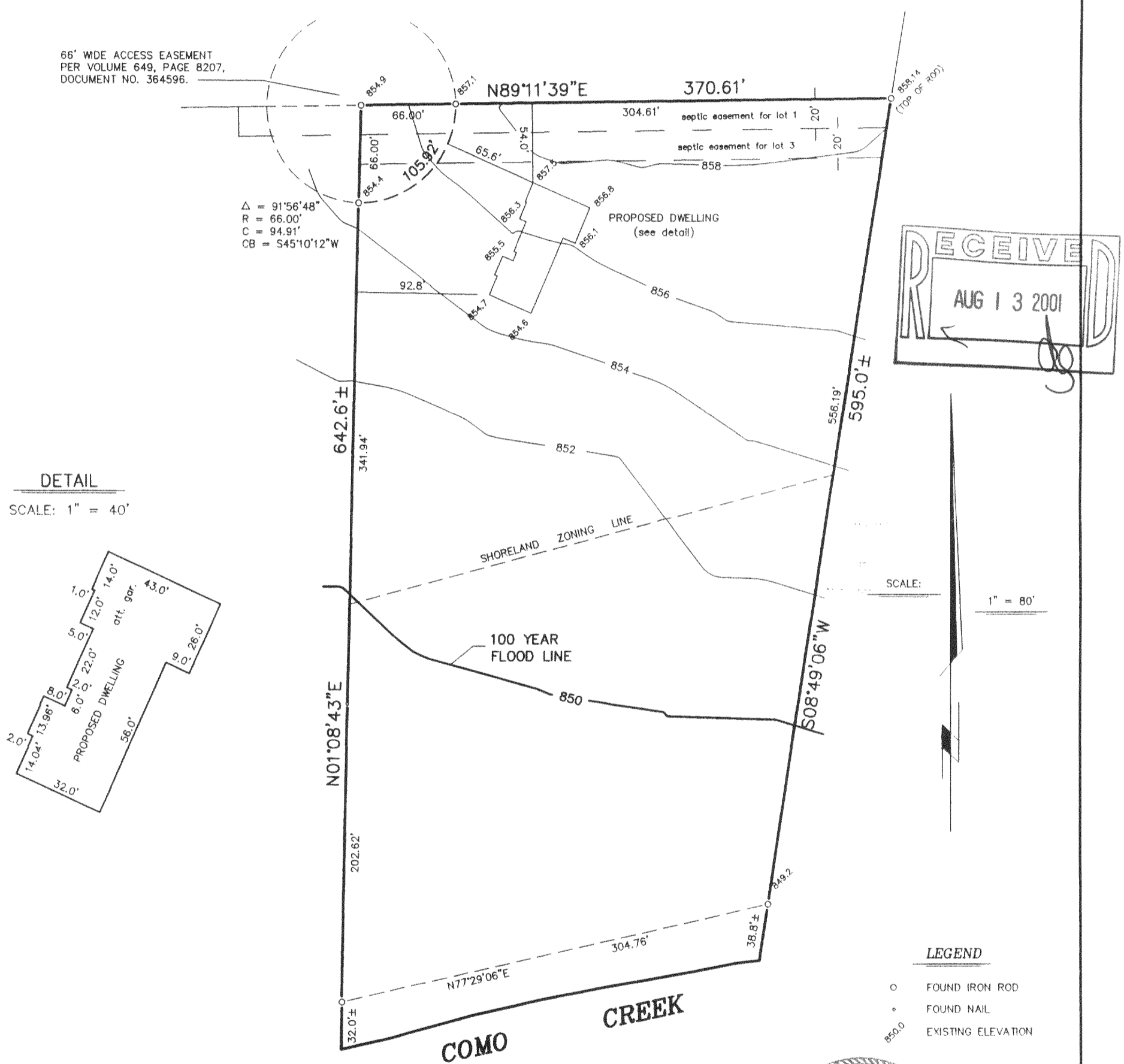

"I hereby certify that I have surveyed the above described property and that the above map is a correct representation thereof and shows the size and location of the property, its exterior boundaries, the location of all visible structures and dimensions of all principal buildings thereon, boundary fences, apparent easements, roadways and encroachments, if any."

"This survey is made for the use of the present owners of the property, and those who purchase, mortgage, or guarantee the title thereto within one year from date hereof."



THIS IS NOT AN ORIGINAL PRINT UNLESS THIS SEAL IS RED.

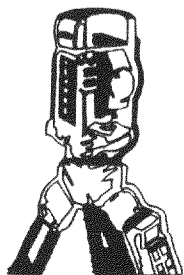

**B.W. SURVEYING, INC.**

LAND SURVEYS  
MAPPING AND PLANNING  
412 N. PINE STREET  
BURLINGTON, WI 53105  
(262)-767-0225

*Franklin J. Lehman*  
FRANKLIN J. LEHMAN S-2211

MARCH 15, 2001  
DATE

4867  
JOB NUMBER

JA 2911-4

217-2133