

PLAT OF SURVEY

Lot 1 of Certified Survey Map Number 2911 as recorded in Vol. 15 of Certified Survey Maps as pages 149-155 as Document Number 366205, being a resubdivision of Lot 4 of Certified Survey Map Number 2072, located in the Southeast 1/4 of Section 23, Town 2 North, Range 17 East, Town of Geneva, Walworth County, Wisconsin.

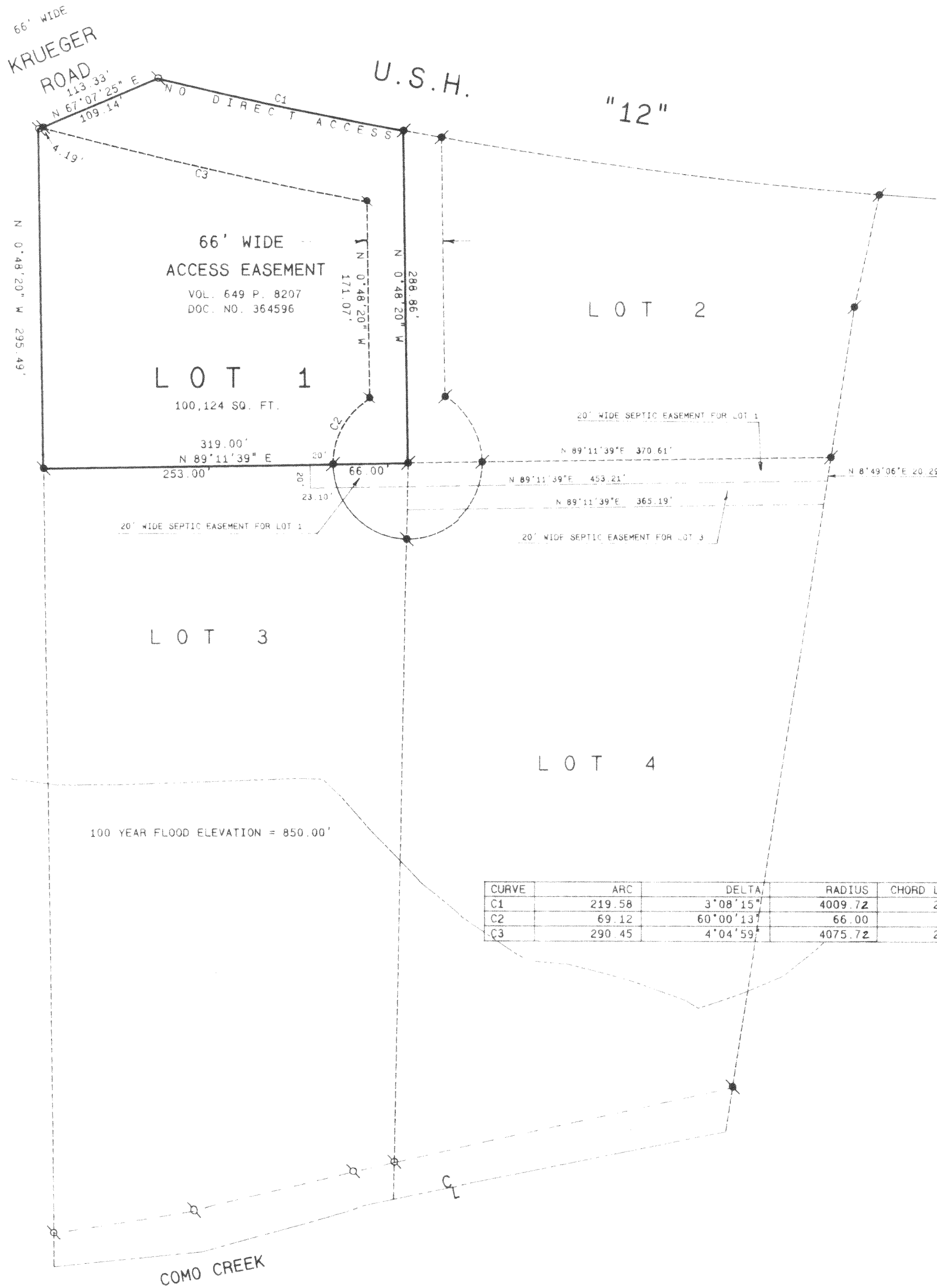

100 YEAR FLOOD ELEVATION = 850.00'

CURVE	ARC	DELTA	RADIUS	CHORD LENGTH	CHORD BEARING
C1	219.58	3°08'15"	4009.72	219.55	S 77°51'09" E
C2	69.12	60°00'13"	66.00	66.00	N 29°11'40" E
C3	290.45	4°04'59"	4075.72	290.38	N 77°05'36" W

OWNERS: JEFF AND DANA ANDERSON
W4727 PEBBLE DRIVE
ELKHORN, WI. 53121

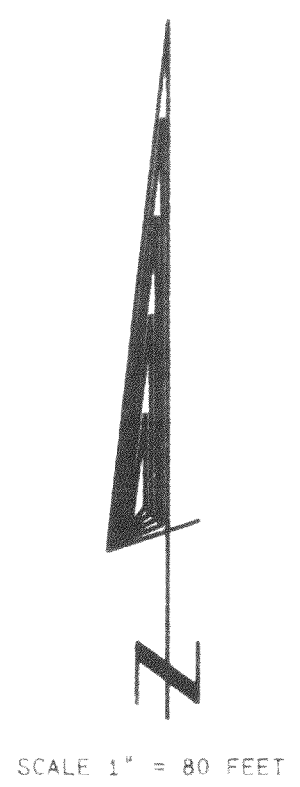

Legend

- FOUND IRON PIPE
- FOUND IRON ROD
- FOUND BRASS CAPPED MONUMENT
- ✕ FOUND CONCRETE MONUMENT
- CHISEL CUT IN CONCRETE
- SET IRON ROD: 24' LONG, WEIGHING 1.5 LBS., LINEAL FT. 1.4" DIA.
- SET IRON ROD: 30' LONG, WEIGHING 4.5 LBS., LINEAL FT. 1.31 1/8" DIA.
- (XX) RECORDED AS DIMENSION
- EXISTING FENCE

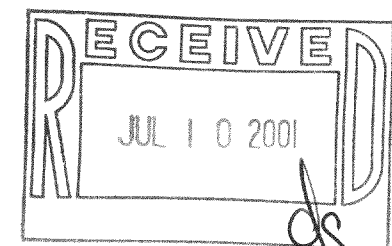

SCALE 1" = 80 FEET

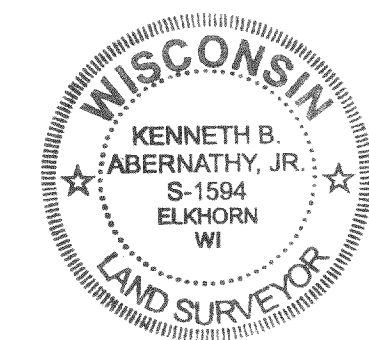

Kenneth B. Abernathy, Jr.

KENNETH B. ABERNATHY, JR.
WISCONSIN REGISTERED LAND SURVEYOR,
S-1594

Date: JUNE 7, 2000 Job No. 001201

JA-2911-1 2/7-2/29