

HAROLD H. KOLB
 REGISTERED PROFESSIONAL LAND SURVEYOR
 LAKE GENEVA, WISCONSIN

MACDONALD ROAD

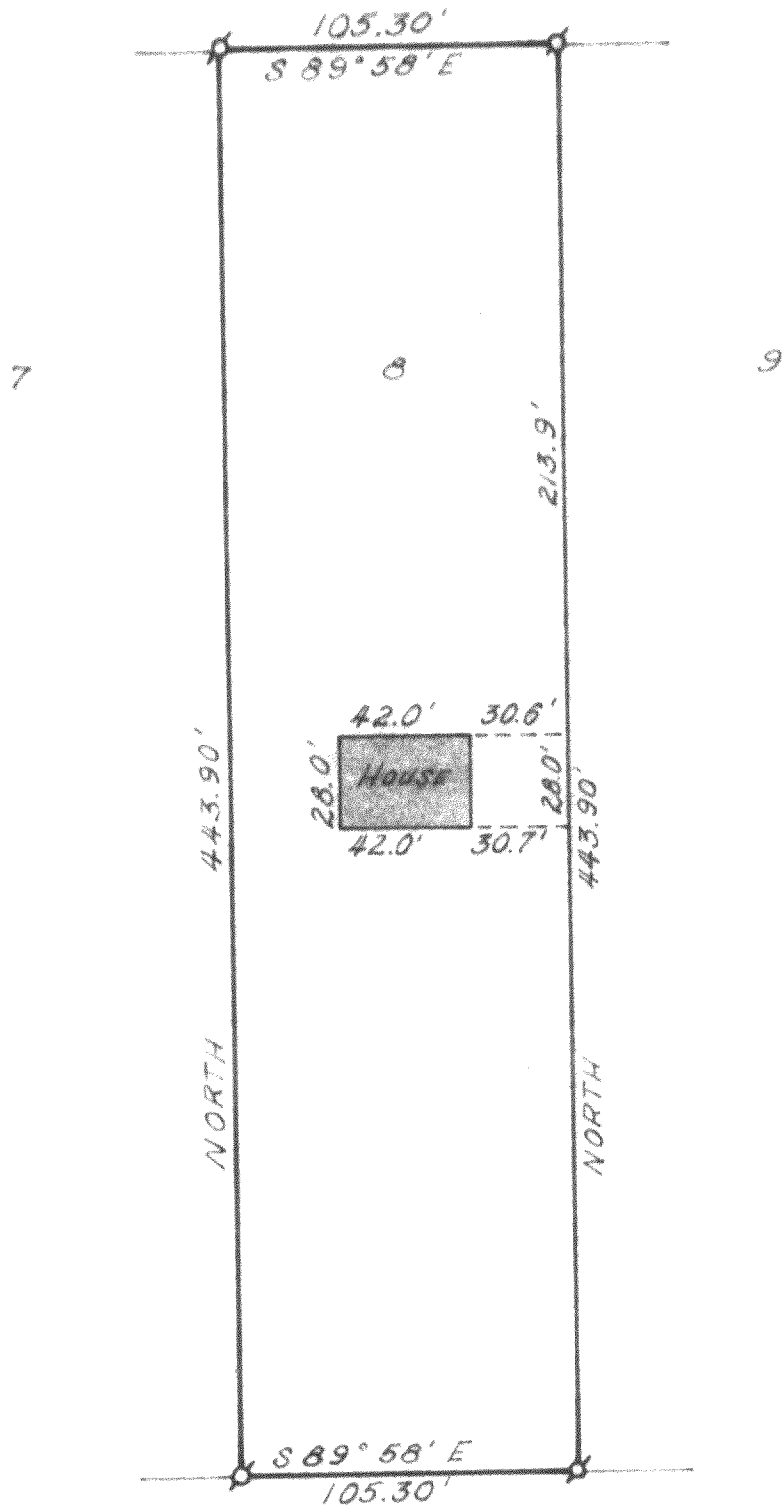

Plat of Survey of
 Lot 8, Mac's Field, a subdivision located in T 2 N, R 17 E, Walworth County, Wisconsin.



LEGEND
 Ⓞ - IRON PIPE FOUND
 ○ - IRON PIPE PLACED
 ● - CONCRETE MONUMENT
 X - SPIKE
 SCALE: 1" = 60'

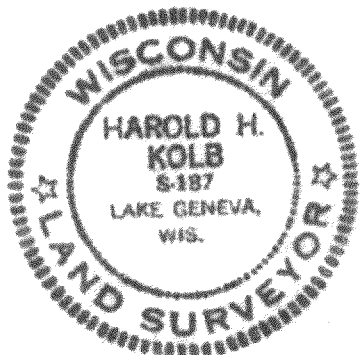

I, HAROLD H. KOLB, DO HEREBY CERTIFY THAT I HAVE SURVEYED THE PROPERTY HEREON DESCRIBED ACCORDING TO THE OFFICIAL RECORDS, AND THAT THE PLAT HEREON IS A CORRECT REPRESENTATION OF THE LOT LINES, and the principle lines of the buildings thereon.

Harold H. Kolb
 HAROLD H. KOLB
 WISCONSIN REGISTERED LAND SURVEYOR, S-187
 DATE June 18, 1968

217-211