

**PLAT OF SURVEY**  
 UNIT 14-01  
 GENEVA NATIONAL CONDOMINIUM  
 NO. 14  
 LOCATED IN TOWN 2 NORTH, RANGE 17 EAST  
 WALWORTH COUNTY, WISCONSIN

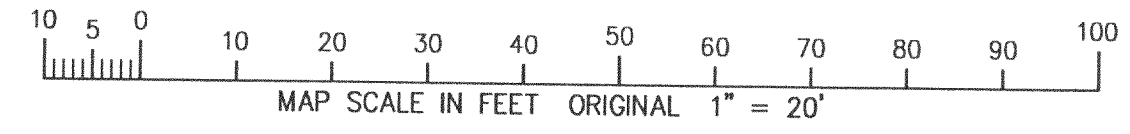

- = FOUND IRON REBAR STAKE
- ⦿ = SET IRON REBAR STAKE
- (xxx) = RECORDED AS
- ⊕ = HYDRANT
- ⊕ = SANITARY MANHOLE

WORK ORDERED BY  
 MCKAY INVESTMENT REALTY, INC.  
 1000 JORIE BLVD  
 OAK BROOK, IL 60523

FARRIS, HANSEN & ASSOCIATES, INC.  
 Engineering, Architecture, Surveying  
 7 Ridgway Court P.O. Box 437  
 ELKHORN, WISCONSIN 53121  
 Office: (262) 723-2098  
 Fax: (262) 723-5886

REVISIONS

PROJECT NO.  
 3269.14-01  
 DATE:  
 03-28-01  
 SHEET NO.  
 1 OF 1

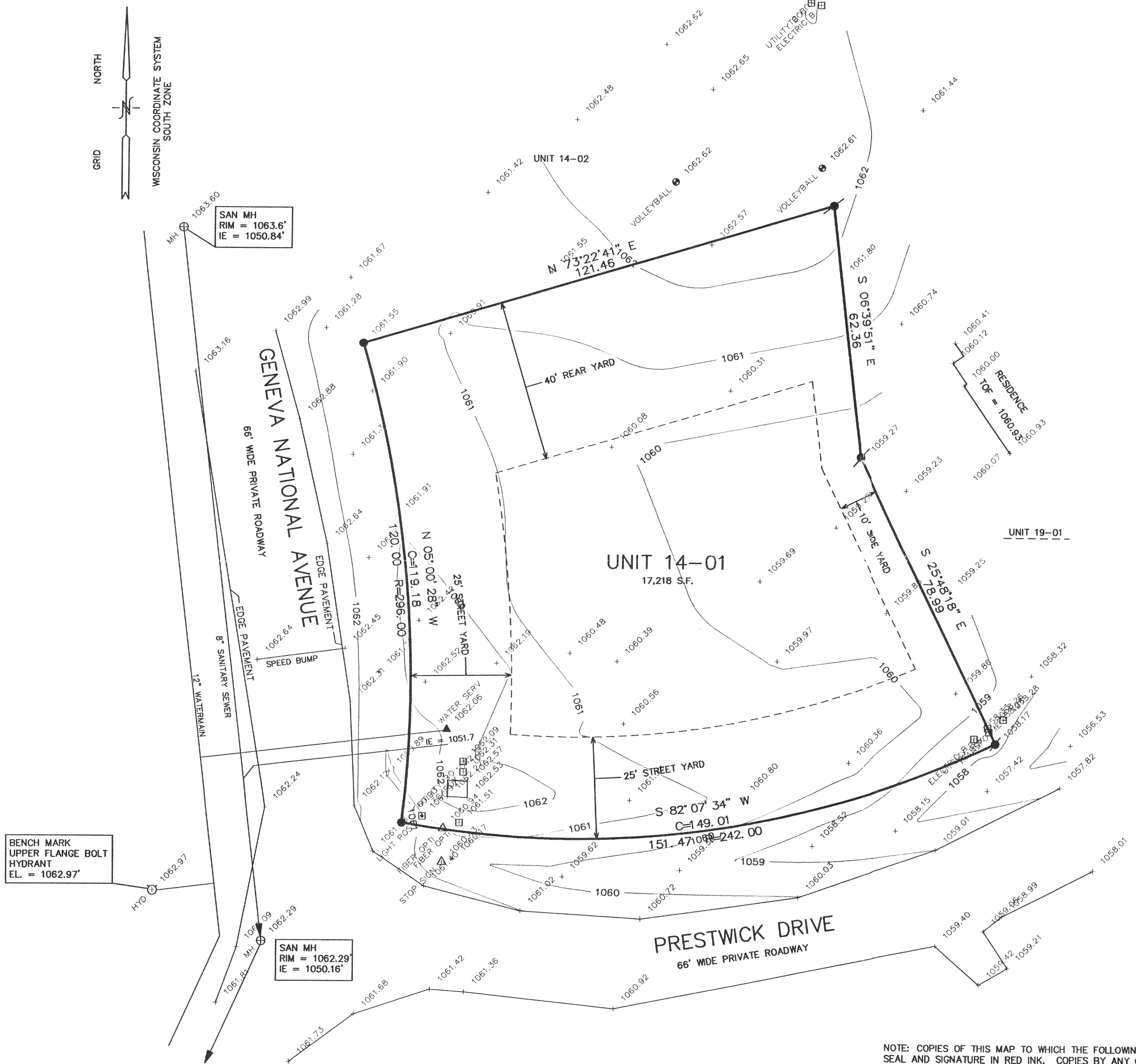

NOTE: COPIES OF THIS MAP TO WHICH THE FOLLOWING CERTIFICATE WILL APPLY SHOW SURVEYOR'S ORIGINAL SEAL AND SIGNATURE IN RED INK. COPIES BY ANY OTHER MEANS MAY HAVE ALTERATIONS WHICH DO NOT REPRESENT THE SURVEYOR'S WORK PRODUCT.

I HEREBY CERTIFY THAT THE ABOVE DESCRIBED PROPERTY HAS BEEN SURVEYED UNDER MY DIRECTION AND THAT THE ABOVE MAP IS A TRUE REPRESENTATION THEREOF AND SHOWS THE SIZE AND LOCATION OF THE PROPERTY AND ITS EXTERIOR BOUNDARIES. THIS SURVEY IS MADE FOR THE USE OF THE PRESENT OWNERS OF THE PROPERTY, AND ALSO THOSE WHO PURCHASE, MORTGAGE, OR GUARANTEE THE TITLE THERETO WITHIN ONE YEAR FROM THE DATE HEREOF.

DATED: MAY 1, 2001  
  
 PETER S. GORDON R.L.S. 2101

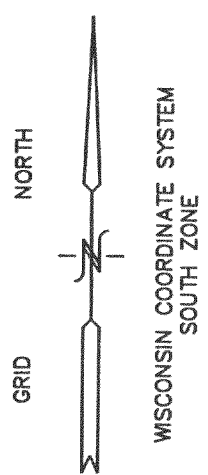
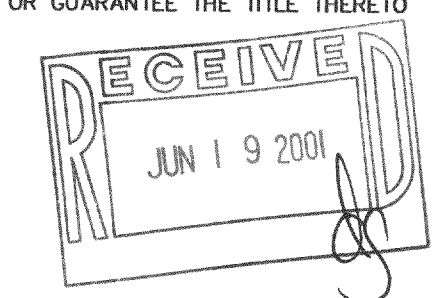

BENCH MARK  
 UPPER FLANGE BOLT  
 HYDRANT  
 EL. = 1062.97'

SAN MH  
 RIM = 1063.6'  
 IE = 1050.84'

SAN MH  
 RIM = 1062.29'  
 IE = 1050.16'

MAY 0 1 2001

217-2100 JGN-14-01