

# HAROLD H. KOLB

REGISTERED PROFESSIONAL LAND SURVEYOR  
LAKE GENEVA, WISCONSIN

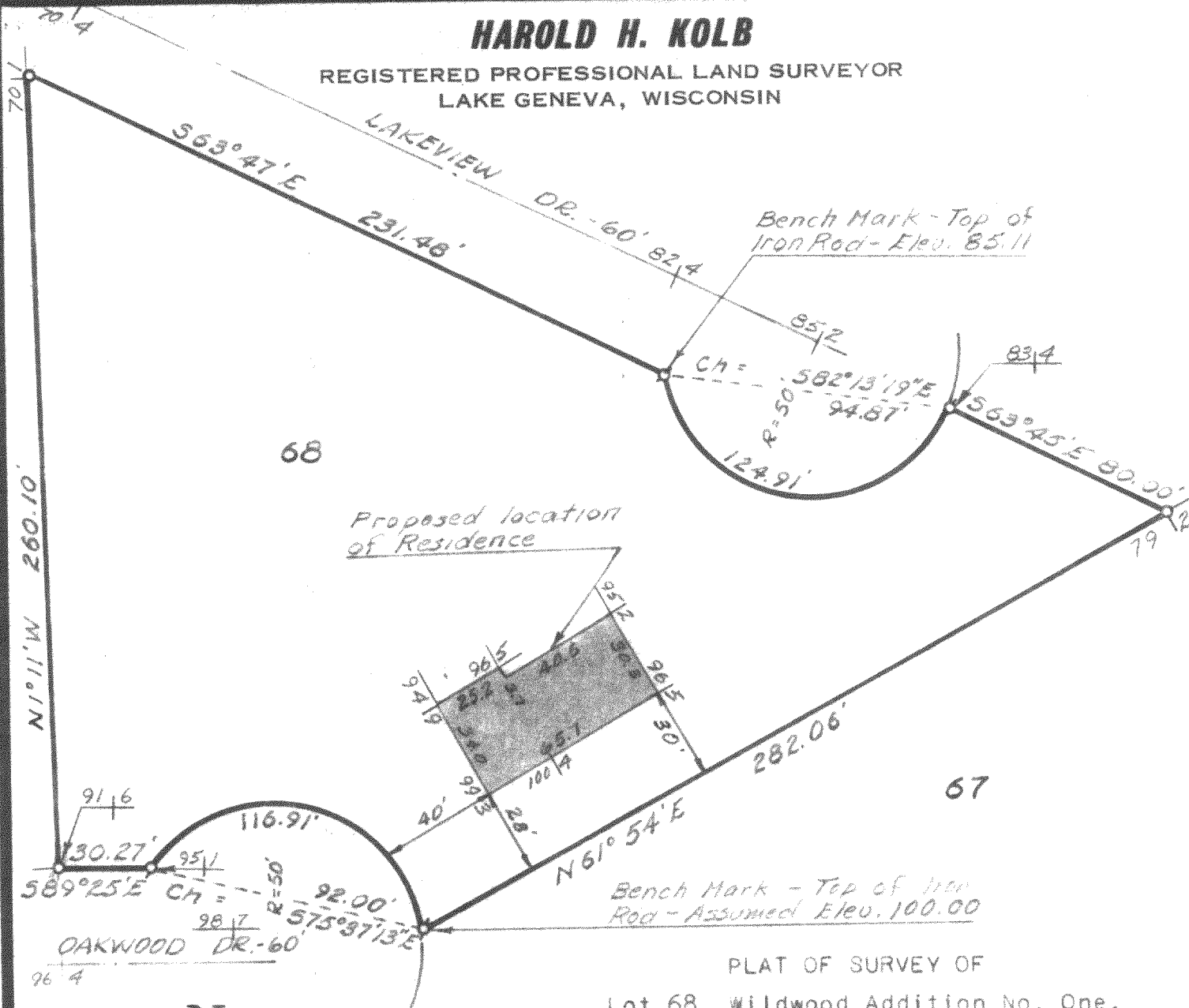

## PLAT OF SURVEY OF

Lot 68, Wildwood Addition No. One,  
located in the North 1/2 of Section  
34, T 2 N, R 17 E, Walworth County,  
Wisconsin.

N



### LEGEND

- ⊕ - 1-3/16" Iron Bar Found
- - 1-1/16" Iron Bar Found
- - CONCRETE MONUMENT
- x - SPIKE

SCALE: 1"=50'



I, HAROLD H. KOLB, DO HEREBY CERTIFY THAT I HAVE  
SURVEYED THE PROPERTY HEREON DESCRIBED ACCORDING  
TO THE OFFICIAL RECORDS, AND THAT THE PLAT HEREON  
IS A CORRECT REPRESENTATION OF THE LOT LINES.

*Harold H. Kolb*

HAROLD H. KOLB

WISCONSIN REGISTERED LAND SURVEYOR, S-187

DATE May 7, 1968

217-209

2-17-13