

BOUNDARY & TOPOGRAPHIC SURVEY
 LOT 4 CSM 2614
 RECORDED IN VOL. 13, PG. 133, AS DOC. NO. 309965
 WALWORTH COUNTY CERTIFIED SURVEYS
 LOCATED IN THE SE 1/4 SECTION 2, TOWN 2 NORTH, RANGE 17 EAST
 WALWORTH COUNTY, WISCONSIN

LOT 3

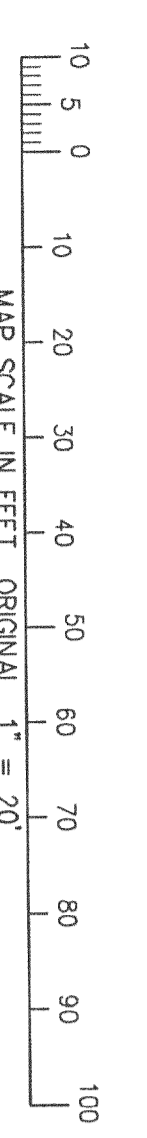
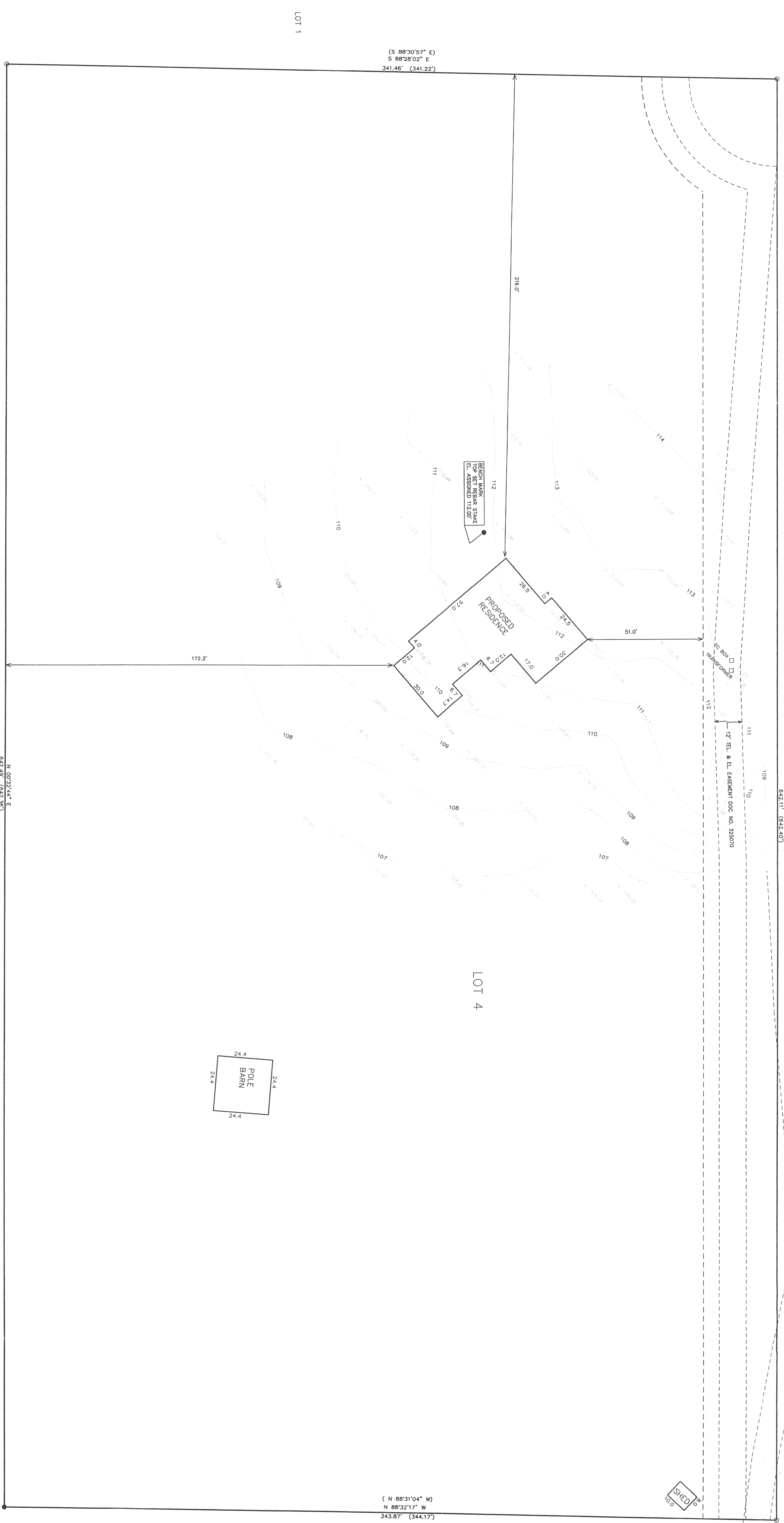
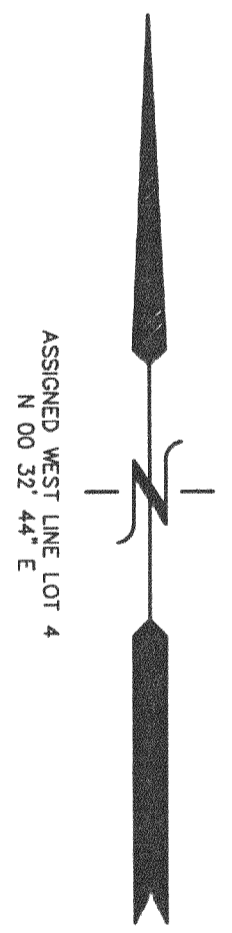

LEGEND
 ○ = FOUND IRON PIPE STAKE
 ● = FOUND IRON BENCH STAKE
 (xxx) = RECORDED AS

7A-2001-14
5-17-01

N 00°32'44" E
 642.249' (642.387')

(S 88°30'57" E)
 S 88°28'02" E
 341.46' (341.22')

(N 88°31'04" W)
 N 88°32'17" W
 343.87' (344.17')

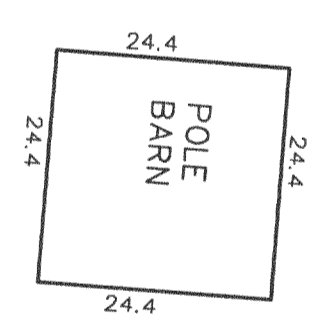

WEAVER ROAD
 66' WIDE

SHED
 60'

NOTE: COPIES OF THIS MAP TO WHICH THE FOLLOWING SIGNATURES AND STAMPS ARE APPLIED ARE VALID AND BINDING. ANY COPIES BY ANY OTHER MEANS MAY HAVE ALTERATIONS WHICH DO NOT REPRESENT THE SURVEYOR'S WORK.
 I HEREBY CERTIFY THAT THE ABOVE DESCRIBED PROPERTY HAS BEEN SURVEYED UNDER MY DIRECTION AND THAT THE ABOVE MAP IS A TRUE AND CORRECT REPRESENTATION OF THE LOCATION OF THE PROPERTY AND ITS EXTERIOR BOUNDARIES. TO THE BEST OF MY KNOWLEDGE AND BELIEF, THERE ARE NO UNRECORDED EASEMENTS, ENCUMBRANCES, OR INTERESTS AFFECTING THE TITLE HERETO WITHIN ONE YEAR FROM THE DATE OF THIS SURVEY.
 DATED: 5-17-01
 PETER S. GORSON, R.L.S. 2001

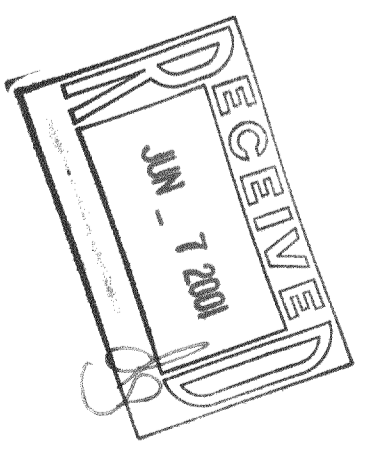

PRODUCT NO. 5805 DATE 05-17-2001 SHEET NO. 1 OF 1	REVISIONS	FARRIS, HANSEN & ASSOCIATES, INC. ENGINEERING - ARCHITECTURE - SURVEYING 7 RIDGWAY COURT P.O. BOX 437 ELKHORN, WISCONSIN 53121 OFFICE: (262) 723-2098 FAX: (262) 723-5886	WORK ORDERED BY: PEARCE & SONS, INC. 1024 JENKINS DRIVE FONTANA, WI. 53125	
--	-----------	--	--	--