

BOUNDARY & TOPOGRAPHIC MAPPING
UNIT 11-13
GENEVA NATIONAL CONDOMINIUM NO. 11
 LOCATED IN TOWN 2 NORTH, RANGE 17 EAST
 WALWORTH COUNTY, WISCONSIN

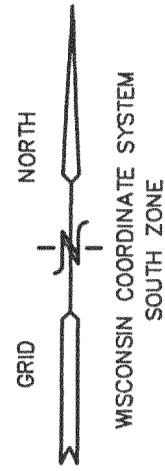
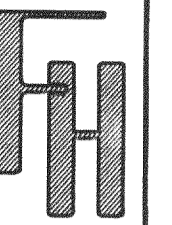

NOTE: FOUNDATION DIMENSIONS SHOULD BE VERIFIED PRIOR TO CONSTRUCTION.

THE PROPOSED RESIDENCE ENCLOSES INTO THE 50' GOLF CLUB GROUNDS SETBACK AREA. A VARIANCE MUST BE GRANTED BY THE GENEVA NATIONAL CONDOMINIUM ARCHITECTURAL REVIEW COMMITTEE PRIOR TO CONSTRUCTION.

VERIFY EXISTANCE OF DRAIN TILE FOR GOLF COURSE

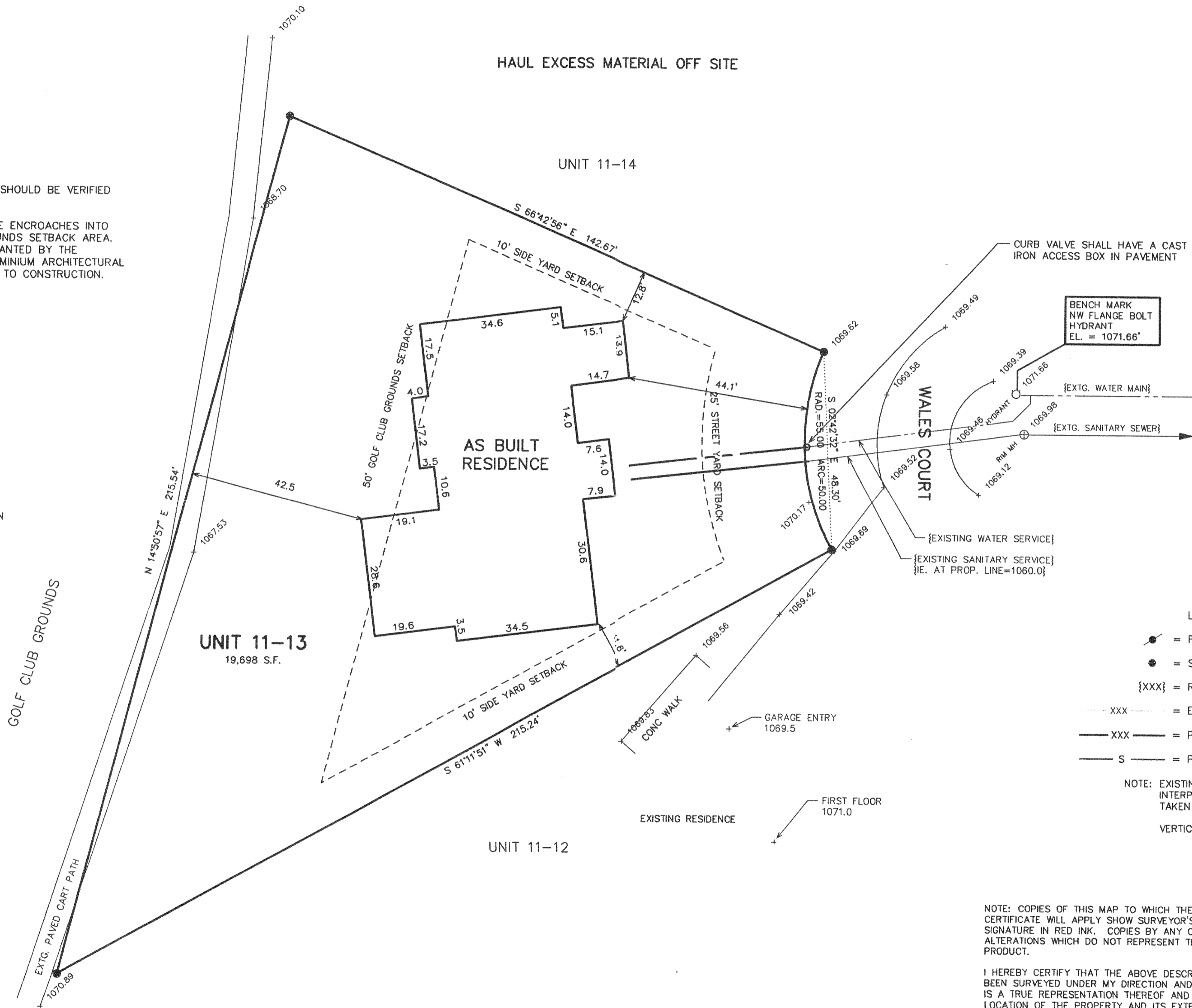

BENCH MARK
 NW FLANGE BOLT
 HYDRANT
 EL. = 1071.66'

- LEGEND**
- = FOUND IRON REBAR STAKE
 - = SET STEEL PIN W/CAP
 - {XXX} = RECORDED AS
 - XXX --- = EXISTING CONTOURS
 - XXX — = PROPOSED CONTOURS
 - S — = PROPOSED SILT FENCE

NOTE: EXISTING CONTOURS ARE A COMPUTER INTERPOLATION FROM GROUND SHOTS TAKEN 4/1998.
 VERTICAL DATUM: U.S.G.S. 1929 ADJ.

NOTE: COPIES OF THIS MAP TO WHICH THE FOLLOWING CERTIFICATE WILL APPLY SHOW SURVEYOR'S ORIGINAL SEAL AND SIGNATURE IN RED INK. COPIES BY ANY OTHER MEANS MAY HAVE ALTERATIONS WHICH DO NOT REPRESENT THE SURVEYOR'S WORK PRODUCT.

I HEREBY CERTIFY THAT THE ABOVE DESCRIBED PROPERTY HAS BEEN SURVEYED UNDER MY DIRECTION AND THAT THE ABOVE MAP IS A TRUE REPRESENTATION THEREOF AND SHOWS THE SIZE AND LOCATION OF THE PROPERTY AND ITS EXTERIOR BOUNDARIES. THIS SURVEY IS MADE FOR THE USE OF THE PRESENT OWNERS OF THE PROPERTY, AND ALSO THOSE WHO PURCHASE, MORTGAGE, OR GUARANTEE THE TITLE THERETO WITHIN ONE YEAR FROM THE DATE HEREOF.

DATED: MARCH 19, 2001

 PETER S. GORDON R.L.S. 2101

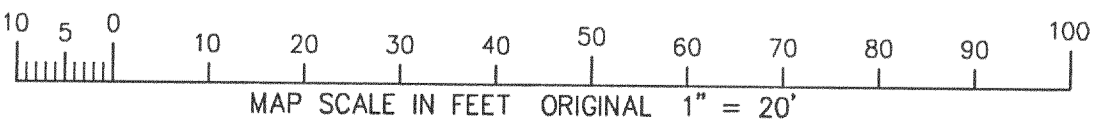
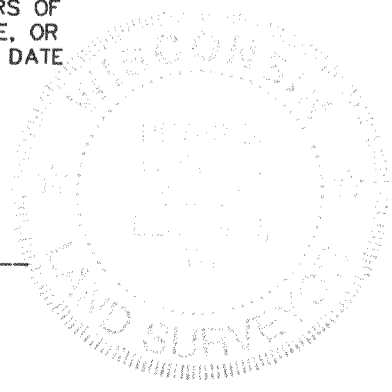
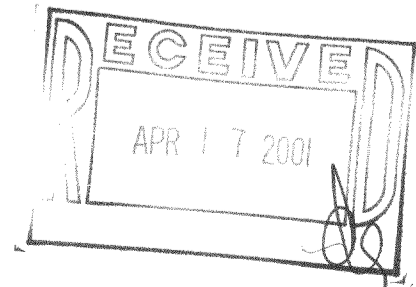

MAR 16 2001

JGN-11-13 217-2074

— WORK ORDERED BY —
 SCOTT LOWELL
 LOWELL MANAGEMENT SERVICES
 P.O. BOX 1299
 LAKE GENEVA, WI. 53147

FARRIS, HANSEN & ASSOCIATES, INC.
 ENGINEERING - ARCHITECTURE - SURVEYING
 7 RIDGWAY COURT P.O. BOX 437
 ELKHORN, WISCONSIN 53121
 OFFICE: (262) 723-2098 FAX: (262) 723-5886

REVISIONS	
PROJECT NO.	3269.11-13
DATE:	10/05/2000
SHEET NO.	1 OF 1