

PLAT OF SURVEY

PATHFINDER SURVEYING
 FORMERLY KOLB LAND CONSULTING
 929 WILLIAMS STREET LAKE GENEVA, WI. 53147
 (262) 248-3697

ORDERED BY: BASSO BUILDERS INC
 405 SKYLINE DR.
 LAKE GENEVA, WI. 53147

DATE: 3-20-2000

DESCRIPTION: LOT 5 OF DEER CROSSING SUBDIVISION A SUBDIVISION
 LOCATED IN THE NE 1/4 AND SE 1/4 OF THE SE 1/4
 OF SECTION 21, T2N, R17E, WALWOTH COUNTY, WISCONSIN.

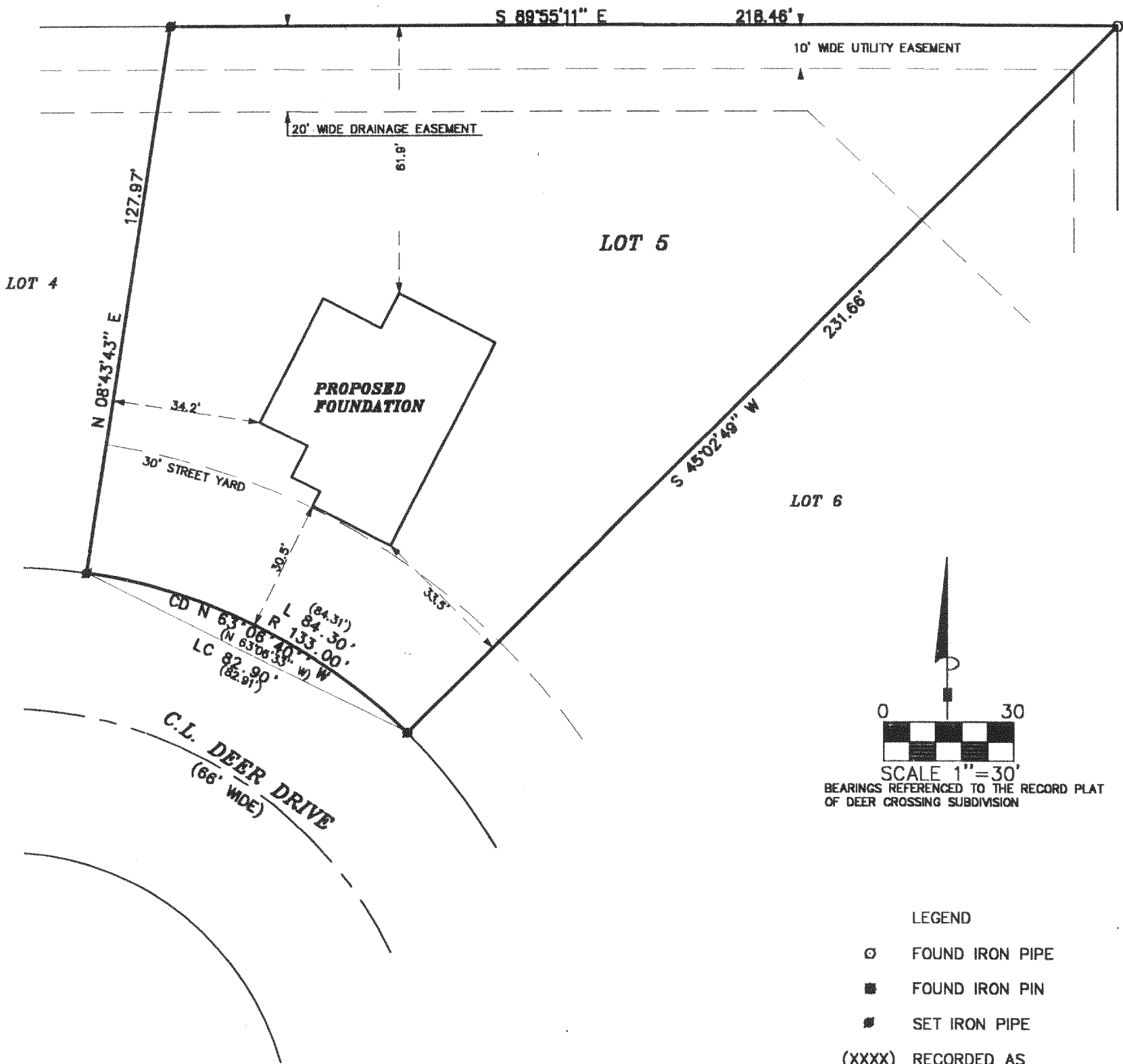

THE ABOVE MAP IS A TRUE REPRESENTATION THEREOF AND SHOWS THE SIZE AND LOCATION OF ALL THE PROPERTY, EXTERIOR BOUNDARIES, THE LOCATION OF ALL VISIBLE BOUNDARY FENCES, APPARENT EASEMENTS, ROADWAYS AND VISIBLE ENCROACHMENTS, IF ANY

THIS SURVEY IS MADE FOR THE USE OF THE PRESENT OWNERS OF THE PROPERTY, AND ALSO THOSE WHO PURCHASE, MORTGAGE OR GUARANTEE TITLE THERETO WITHIN ONE (1) YEAR FROM DATE HERETO.

John P. Krott
 JOHN P. KROTT, R.L.S. 2258

RECEIVED
 MAY 18 2000
JK

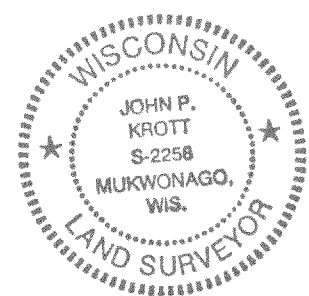

NOTE: THIS IS NOT A CERTIFIED COPY
 UNLESS SEAL IS IN RED.
 JOB NUMBER #00048

JDE-5 217-1921