

PLAT OF SURVEY

PATHFINDER SURVEYING
 FORMERLY KOLB LAND CONSULTING
 929 WILLIAMS STREET LAKE GENEVA, WI. 53147
 (262) 248-3697

ORDERED BY:

BASSO BUILDERS
 405 SKYLINE DRIVE
 LAKE GENEVA, WI
 53147

DATE: 5 / 04 / 2000

DESCRIPTION:

LOT 19 DEER CROSSING SUBDIVISION LOCATED IN THE NE 1/4 AND THE SE 1/4 OF THE SE 1/4 OF SECTION 21, TOWN 2 NORTH, RANGE 17 EAST, WALWORTH COUNTY, WISCONSIN.

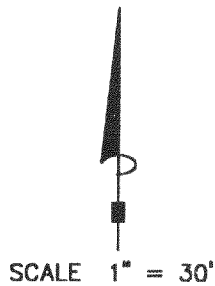

C.L. NORTH DEER DRIVE

(66' WIDE)

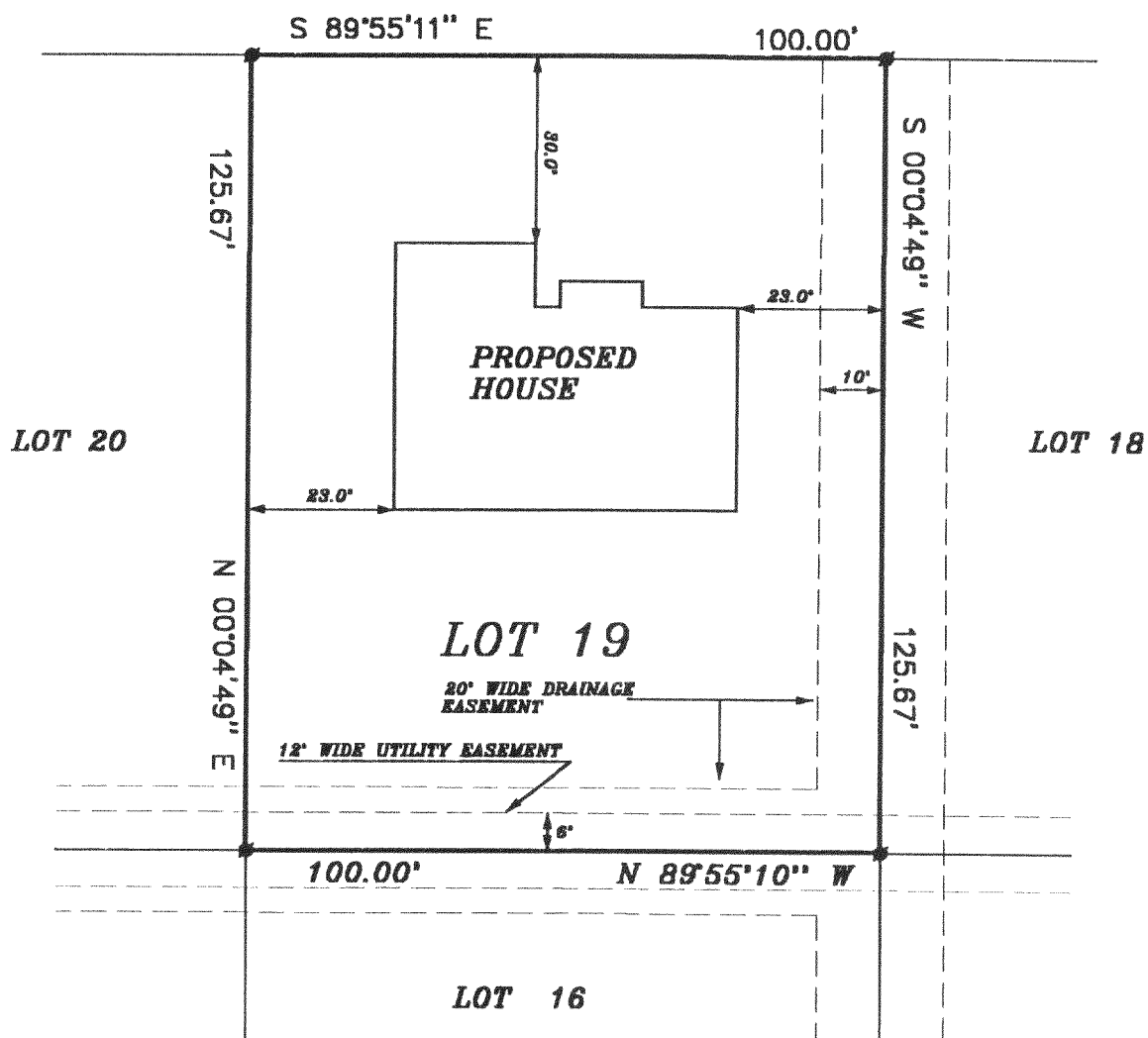

NOTE: BEARINGS REFERENCED TO THE RECORD PLAT OF DEER CROSSING

LEGEND

■ SET IRON PIPE

THE ABOVE MAP IS A TRUE REPRESENTATION THEREOF AND SHOWS THE SIZE AND LOCATION OF ALL THE PROPERTY, EXTERIOR BOUNDARIES, THE LOCATION OF ALL VISIBLE BOUNDARY FENCES, APPARENT EASEMENTS, ROADWAYS AND VISIBLE ENCROACHMENTS, IF ANY

THIS SURVEY IS MADE FOR THE USE OF THE PRESENT OWNERS OF THE PROPERTY, AND ALSO THOSE WHO PURCHASE, MORTGAGE OR GUARANTEE TITLE THERETO WITHIN ONE (1) YEAR FROM DATE HERETO.

John P. Krott
 JOHN P. KROTT, R.L.S. 2258

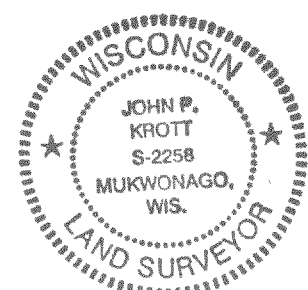
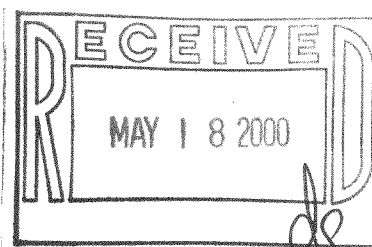

NOTE: THIS IS NOT A CERTIFIED COPY UNLESS SEAL IS IN RED.

JOB NUMBER: 00087- 2-27- JDC-19

JDe-19

217-1907