

BOUNDARY SURVEY

GENEVA NATIONAL CONDOMINIUM UNIT 05-21 WALWORTH COUNTY, WISCONSIN

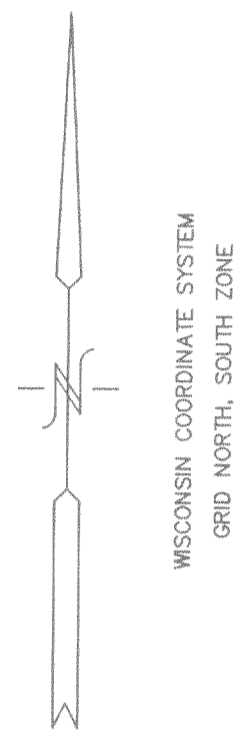

LEGEND

- - FOUND IRON ROD
- ⦿ - SET IRON ROD
- * - SET PK NAIL IN PAVEMENT
- - HYDRANT

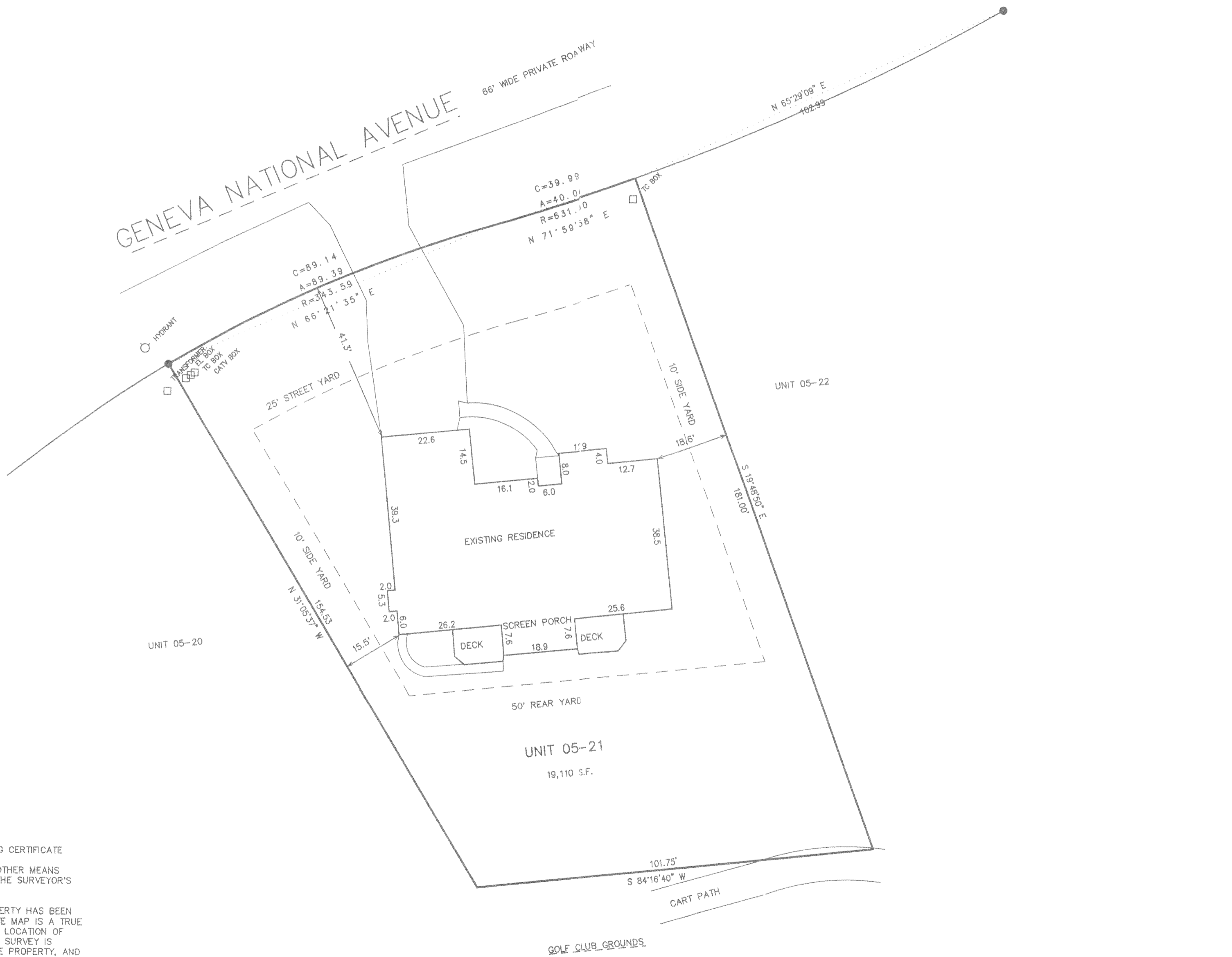

NOTE: COPIES OF THIS MAP TO WHICH THE FOLLOWING CERTIFICATE WILL APPLY SHOW SURVEYOR'S ORIGINAL SEAL AND SIGNATURE IN RED INK. COPIES BY ANY OTHER MEANS MAY HAVE ALTERATIONS WHICH DO NOT REPRESENT THE SURVEYOR'S WORK PRODUCT.

I HEREBY CERTIFY THAT THE ABOVE DESCRIBED PROPERTY HAS BEEN SURVEYED UNDER MY DIRECTION AND THAT THE ABOVE MAP IS A TRUE REPRESENTATION THEREOF AND SHOWS THE SIZE AND LOCATION OF THE PROPERTY AND ITS EXTERIOR BOUNDARIES. THIS SURVEY IS MADE FOR THE USE OF THE PRESENT OWNERS OF THE PROPERTY, AND ALSO THOSE WHO PURCHASE, MORTGAGE, OR GUARANTEE THE TITLE THERETO WITHIN ONE YEAR FROM THE DATE HEREOF.

DATED: 10/7/99

Peter S. Gordon
PETER S. GORDON R.L.S. 2101

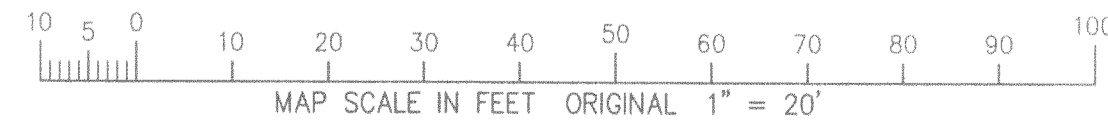

WORK ORDERED BY:
SCOTT LOWELL/LOWELL MANAGEMENT
P.O. BOX 926
LAKE GENEVA, WISCONSIN 53147

FARRIS, HANSEN & ASSOCIATES, INC.
Engineering, Architecture, Surveying
7 Ridgway Court P.O. Box 437
ELKHORN, WISCONSIN 53121
Office: (414) 723-5098
Fax: (414) 723-5886

REVISIONS	
PROJECT NO. 3269-05-21	DATE: 10-08-99
SHEET NO. 1 OF 1	

OCT 23 1999

217-1829 3611-52