

# PLAT OF SURVEY

UNIT 05-09  
GENEVA NATIONAL CONDOMINIUM  
NO. 05  
LOCATED IN TOWN 2 NORTH, RANGE 17 EAST  
WALWORTH COUNTY, WISCONSIN

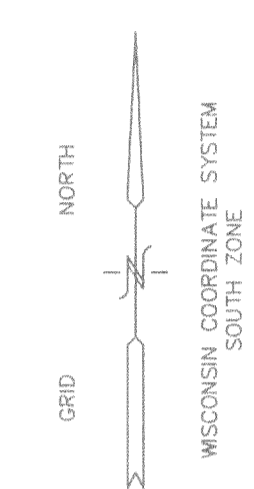
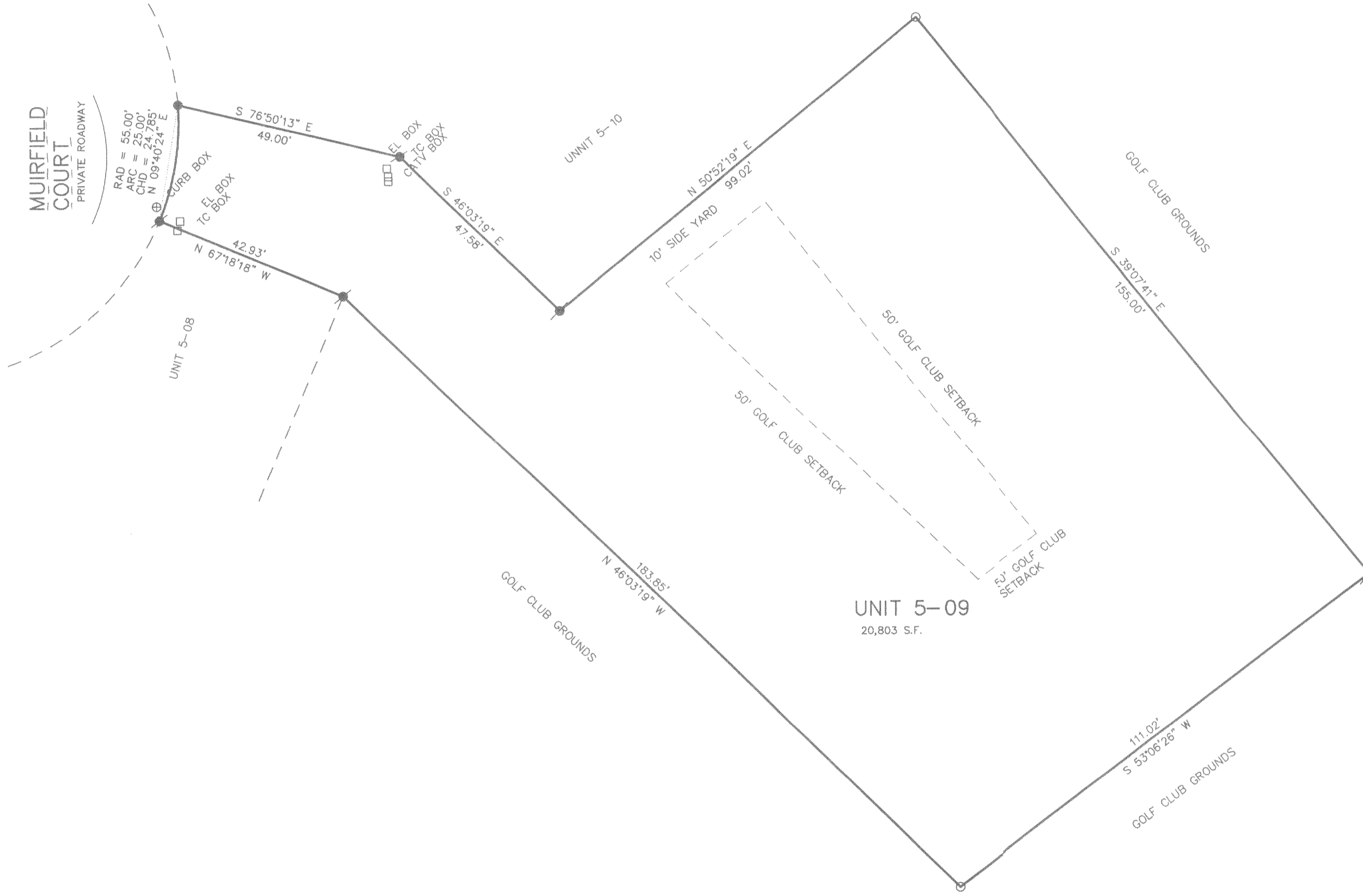

- = FOUND IRON PIPE STAKE
- = FOUND IRON REBAR STAKE
- = SET IRON REBAR STAKE
- (xxx) = RECORDED AS

**SURVEYOR'S NOTE**  
 THE CCR'S REQUIRE A 50 FOOT SETBACK FROM ALL GOLF CLUB GROUNDS. WHEN APPLIED TO THIS UNIT AS SHOWN THE AVAILABLE BUILDING AREA IS EXTREMELY MINIMAL IF POSSIBLE AT ALL, IT WOULD APPEAR PRUDENT TO APPLY TO THE ARCHITECTURAL REVIEW COMMITTEE FOR GENEVA NATIONAL FOR A VARIANCE FROM THE YARD REQUIREMENTS AS RECORDED.

NOTE: COPIES OF THIS MAP TO WHICH THE FOLLOWING CERTIFICATE WILL APPLY ARE BLUE LINE PRINTS SHOWING SURVEYOR'S ORIGINAL SEAL AND SIGNATURE IN BLACK INK. COPIES BY ANY OTHER MEANS MAY HAVE ALTERATIONS WHICH DO NOT REPRESENT THE SURVEYOR'S WORK PRODUCT.

I HEREBY CERTIFY THAT THE ABOVE DESCRIBED PROPERTY HAS BEEN SURVEYED UNDER MY DIRECTION AND THAT THE ABOVE MAP IS A TRUE REPRESENTATION THEREOF AND SHOWS THE SIZE AND LOCATION OF THE PROPERTY AND ITS EXTERIOR BOUNDARIES. THIS SURVEY IS MADE FOR THE USE OF THE PRESENT OWNERS OF THE PROPERTY, AND ALSO THOSE WHO PURCHASE, MORTGAGE, OR GUARANTEE THE TITLE THERETO WITHIN ONE YEAR FROM THE DATE HEREOF.

DATED: 10/21/99  
 PETER S. GORDON R.L.S. 2101

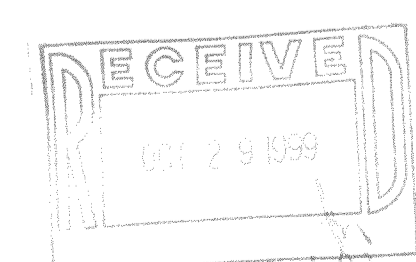

WORK ORDERED BY  
 M & I BANK SOUTH  
 P.O. BOX 5000  
 JANESVILLE, WI. 53547

FARRIS, HANSEN & ASSOCIATES, INC.  
 Engineering, Architecture, Surveying  
 7 Ridgway Court P.O. Box 437  
 ELKHORN, WISCONSIN 53121  
 Office: (414) 723-2098  
 Fax: (414) 723-5886

REVISIONS

PROJECT NO.  
3269.05.09  
 DATE:  
10-21-99  
 SHEET NO.  
1 OF 1

JGN-54 207-1827