

# PLAT OF SURVEY

**PATHFINDER SURVEYING**  
 FORMERLY KOLB LAND CONSULTING  
 929 WILLIAMS STREET LAKE GENEVA, WI. 53147  
 (414) 248-3697

ORDERED BY: M & I BANK SOUTH  
 P.O. BOX 5000  
 JANESVILLE WI. 53547

DATE: 8/12/1998

DESCRIPTION: UNIT 9 GENEVA NATIONAL CONDOMINIUM NO. 5 A CONDOMINIUM LOCATED IN  
 THE NW 1/4 OF SECTION 31 & IN W 1/2 OF NE 1/4 SEC. 30 T. 2 N, R.17 E.

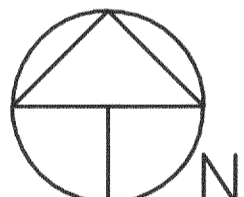
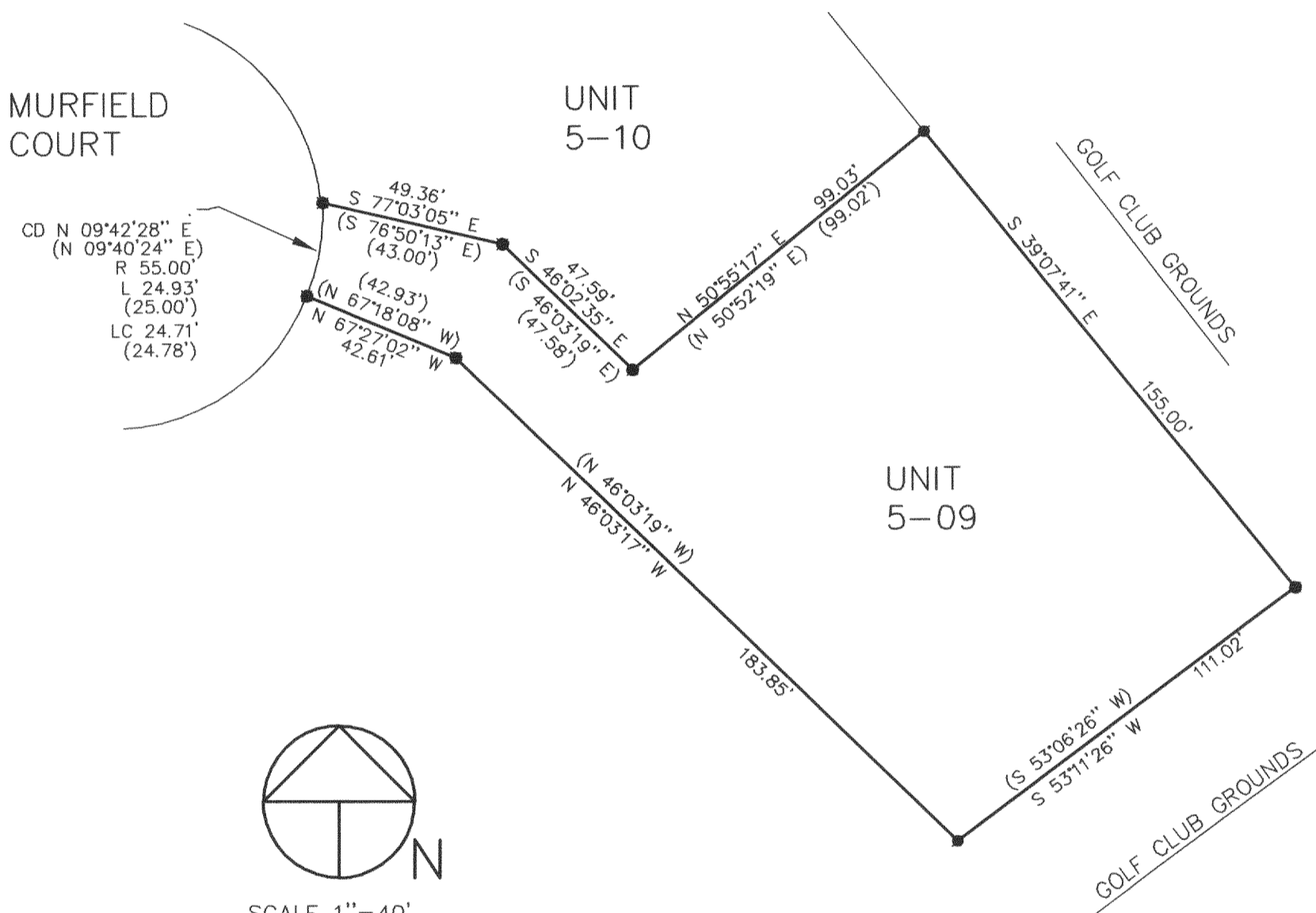

SCALE 1"=40'  
 BEARINGS REFERENCED TO RECORD PLAT  
 GENEVA NATIONAL CONDOMINIUM NO. 5

LEGEND

- 1 IN. DIA. IRON PIPE SET
- 1/2 IN DIA. REBAR FOUND
- (XXX) RECORDED AS

THE ABOVE MAP IS A TRUE REPRESENTATION THEREOF AND  
 SHOWS THE SIZE AND LOCATION OF ALL THE PROPERTY,  
 EXTERIOR BOUNDARIES, THE LOCATION OF ALL VISIBLE  
 BOUNDARY FENCES, APPARENT EASEMENTS, ROADWAYS  
 AND VISIBLE ENCROACHMENTS, IF ANY

THIS SURVEY IS MADE FOR THE USE OF THE PRESENT  
 OWNERS OF THE PROPERTY, AND ALSO THOSE WHO  
 PURCHASE, MORTGAGE OR GURANTEE TITLE THERETO  
 WITHIN ONE (1) YEAR FROM DATE HERETO.

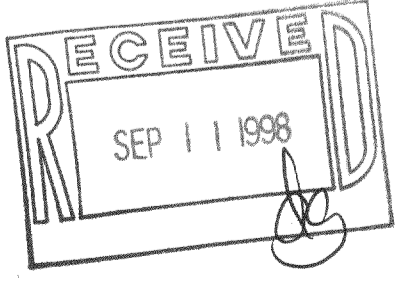

JOHN P. KROTT, R.L.S. 2258

NOTE: THIS IS NOT A CERTIFIED COPY  
 UNLESS SEAL IS IN RED.  
 JOB NUMBER #98142 2-17-JGN 500009

JGN-5-9  
 217-1656