

# BOUNDARY & TOPOGRAPHIC SURVEY

GENEVA NATIONAL CONDOMINIUM  
UNIT 5-03  
WALWORTH COUNTY, WISCONSIN

BOUNDARY & TOPOGRAPHIC SURVEY

WORK ORDERED BY:  
SCOTT LOWELL/LOWELL MANAGEMENT  
P.O. BOX 926  
LAKE GENEVA, WISCONSIN 53147

FARRIS, HANSEN & ASSOCIATES, INC.  
Engineering, Architecture, Surveying  
7 Ridgway Court P.O. Box 437  
ELKHORN, WISCONSIN 53121  
Office: (414) 723-2098  
Fax: (414) 723-5886

REVISIONS

PROJECT NO.  
3269.5-03  
DATE:  
SEPT. 4, 1997  
SHEET NO.  
1 OF 1

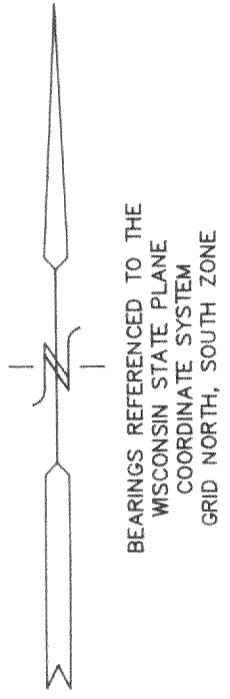
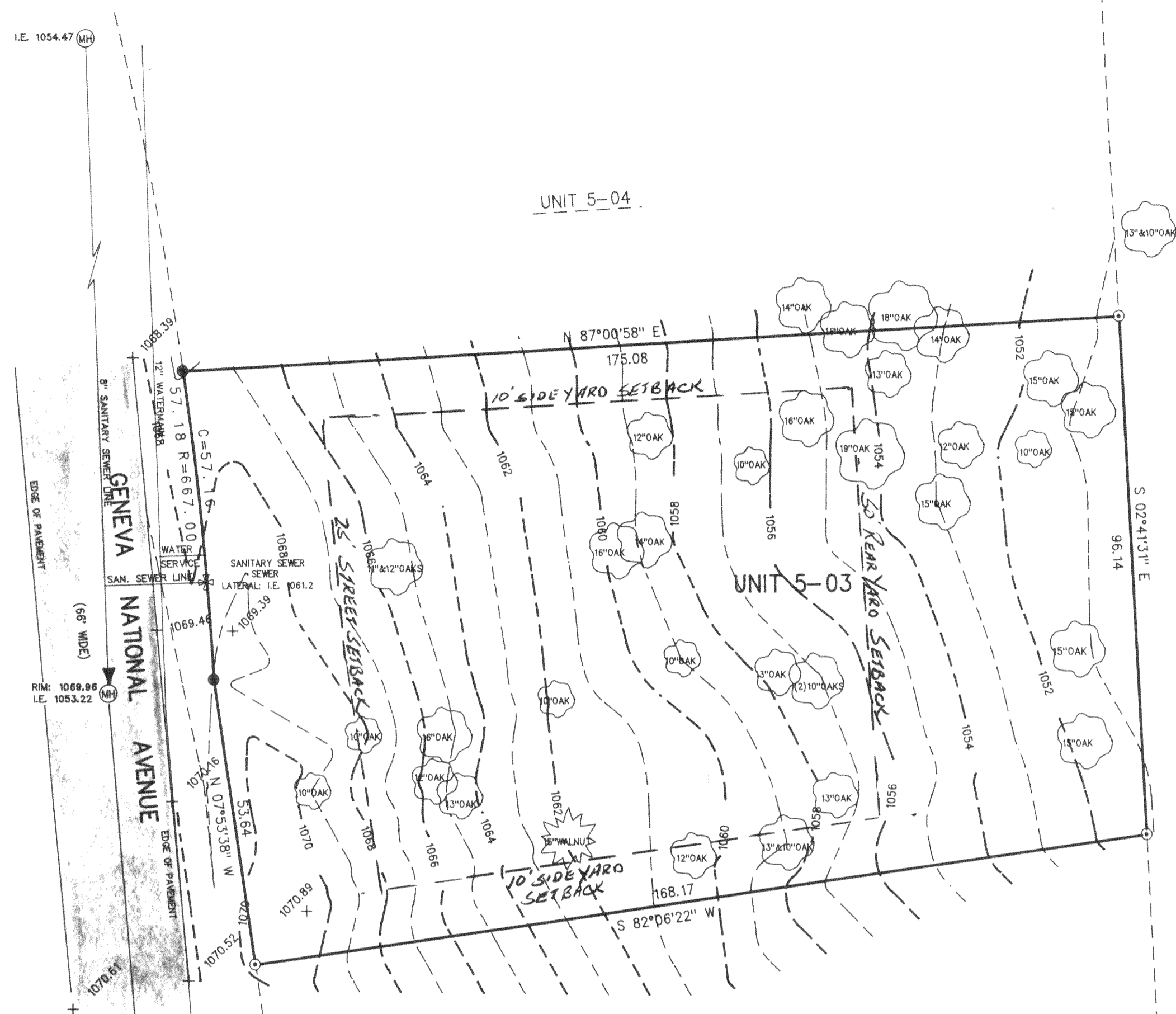

\*NOTE: ELEVATIONS BASED ON USGS, 1929 ADJUSTMENT

### LEGEND

- ⊙ - FOUND IRON ROD
- - SET IRON REBAR STAKE
- (MH) - SANITARY MANHOLE
- ⊕ - SANITARY SEWER LATERAL
- ( ) - RECORDED AS

\*NOTE: ELEVATIONS BASED ON USGS, 1929 ADJUSTMENT

NOTE: COPIES OF THIS MAP TO WHICH THE FOLLOWING CERTIFICATE WILL APPLY ARE BLUE LINE PRINTS SHOWING SURVEYOR'S ORIGINAL SEAL AND SIGNATURE IN BLACK INK. COPIES BY ANY OTHER MEANS MAY HAVE ALTERATIONS WHICH DO NOT REPRESENT THE SURVEYOR'S WORK PRODUCT.

I HEREBY CERTIFY THAT THE ABOVE DESCRIBED PROPERTY HAS BEEN SURVEYED UNDER MY DIRECTION AND THAT THE ABOVE MAP IS A TRUE REPRESENTATION THEREOF AND SHOWS THE SIZE AND LOCATION OF THE PROPERTY AND ITS EXTERIOR BOUNDARIES. THIS SURVEY IS MADE FOR THE USE OF THE PRESENT OWNERS OF THE PROPERTY, AND ALSO THOSE WHO PURCHASE, MORTGAGE, OR GUARANTEE THE TITLE THERETO WITHIN ONE YEAR FROM THE DATE HEREOF.

DATED: 9/5/97

*Peter S. Gordon*  
PETER S. GORDON R.L.S. 2101

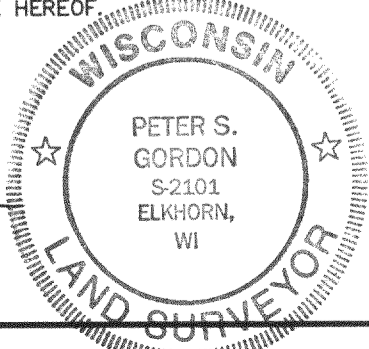

BENCHMARK  
I.E. SANITARY  
MANHOLE: 1052.55  
X ON MANHOLE RIM  
ELEV: 1071.14

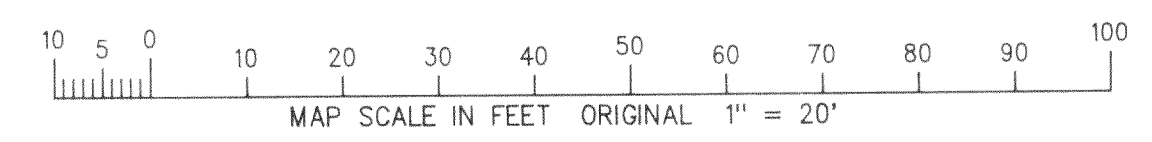
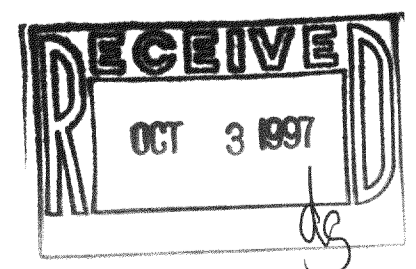

56N-5-3  
217-1575