

WALWORTH COUNTY  
 SURVEYING & MAPPING  
 P. O. BOX 1115  
 LAKE GENEVA, WISCONSIN  
 414-248-0505

PLAT OF SURVEY OF  
 LOTS 6849-6851 AND 6881-6885, BLOCK 117  
 OF LAKE COMO BEACH SUBDIVISION, LOCATED IN  
 SECTION 28, T 2 N, R 17 E, WALWORTH COUNTY,  
 WISCONSIN.

ORDERED BY: ERA CORNER REALTY  
 5362 STATE ROAD 11  
 ELKHORN, WISCONSIN  
 53121

OWNED BY: ARTHUR PENNOCK  
 W1521 LONGFELLOW DRIVE  
 LAKE GENEVA, WISCONSIN  
 53147

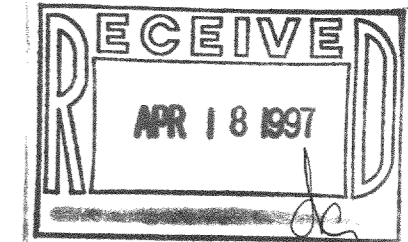

GRAPHIC SCALE



( IN FEET )  
 1 inch = 30 ft.

- ⊘-IRON PIPE FOUND
- ∅-IRON ROD FOUND
- CONCRETE MONUMENT FOUND
- IRON PIPE PLACED
- ( )-RECORDED AS

I HEREBY CERTIFY THAT I HAVE SURVEYED THE ABOVE DESCRIBED PROPERTY AND THAT THE ABOVE MAP IS A TRUE REPRESENTATION THEREOF AND SHOWS THE SIZE AND LOCATION OF THE PROPERTY, ITS EXTERIOR BOUNDARIES, THE LOCATION OF ALL VISIBLE STRUCTURES AND DIMENSIONS OF ALL PRINCIPAL BUILDINGS THEREON, BOUNDARY FENCES, APPARENT EASEMENTS, ROADWAYS AND VISIBLE ENCROACHMENTS, IF ANY, TO THE BEST OF MY KNOWLEDGE AND BELIEF.

THIS SURVEY IS MADE FOR THE USE OF THE PRESENT OWNERS OF THE PROPERTY AND ALSO THOSE WHO PURCHASE, MORTGAGE OR GUARANTEE THE TITLE THERE TO WITHIN ONE (1) YEAR FROM DATE HEREOF.

*Robert M. Baerenwald*  
 ROBERT M. BAERENWALD  
 WISCONSIN REGISTERED LAND SURVEYOR, S-1508

*April 23, 1996*  
 DATE JOB NO. 5014

NOTE: THIS IS NOT A CERTIFIED COPY UNLESS SEALED.

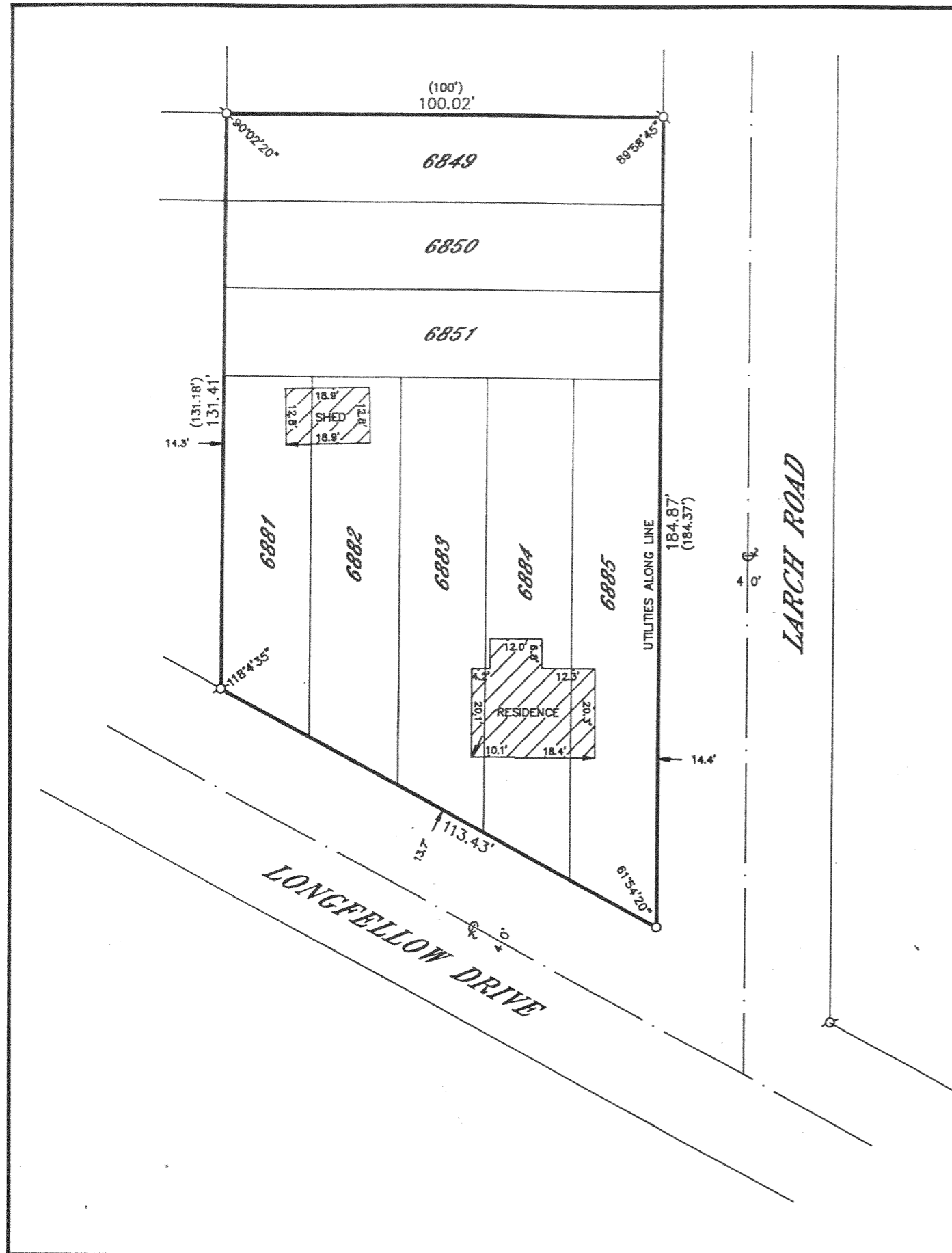

JLCB-1449  
 217-1500