

GN 29 # 62 MISC

GENEVA NATIONAL CONDOMINIUM NO. 29

WALWORTH COUNTY, WISCONSIN



GRID NORTH WISCONSIN COORDINATE SYSTEM

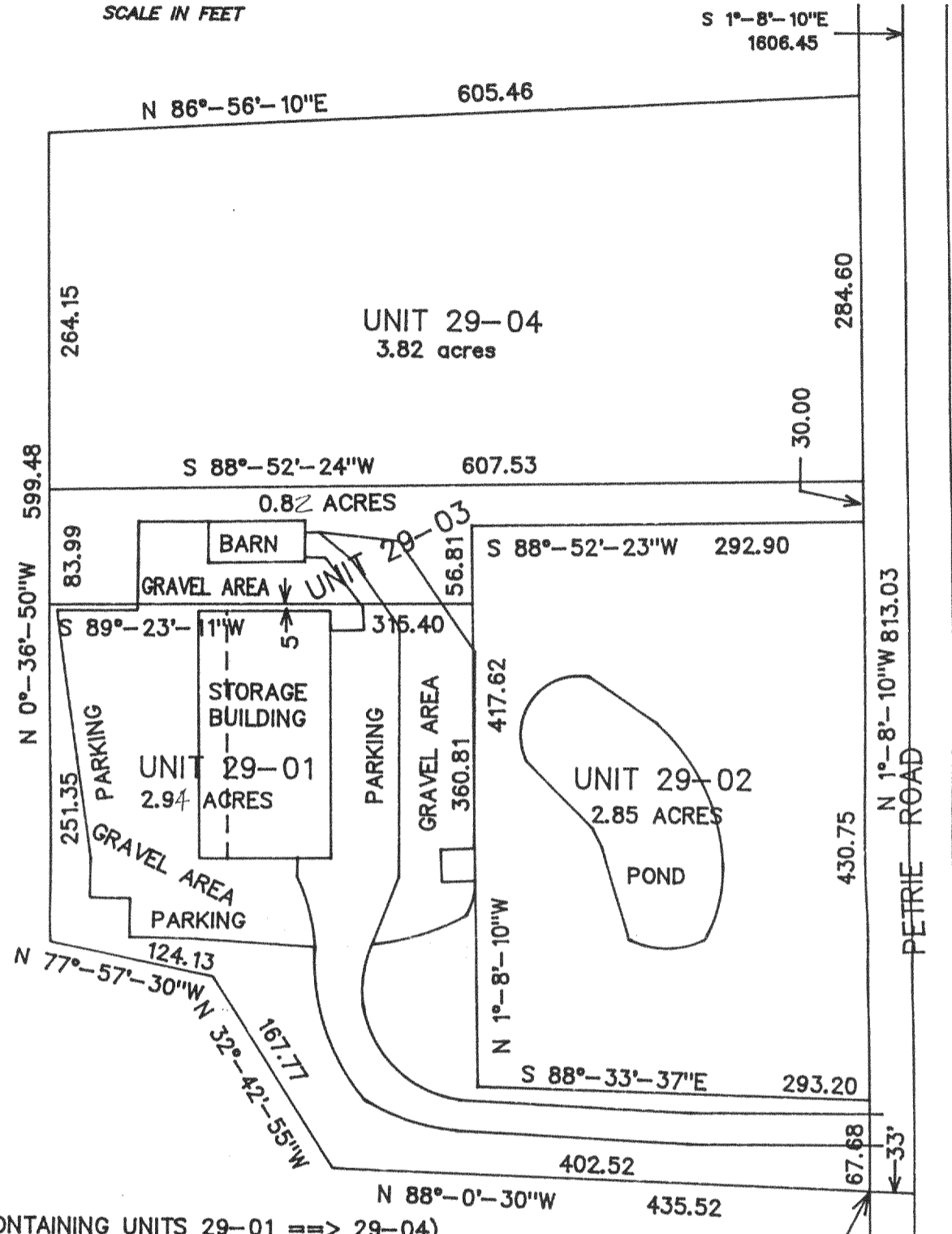

CONDOMINIUM 29 PARCEL A (CONTAINING UNITS 29-01 ==> 29-04)

PART OF THE SOUTHEAST 1/4 OF SECTION 19, TOWN 2 NORTH, RANGE 17 EAST, WALWORTH COUNTY, WISCONSIN COMMENCING AT A CONCRETE COUNTY MONUMENT FOUND MARKING THE EAST 1/4 CORNER OF SAID SECTION 19; THENCE S 1DEG 08MIN 10SEC E 1606.45 FEET ALONG THE EAST LINE OF SAID SECTION 19; THENCE N 88DEG 00MIN 30SEC W 33.00 FEET TO THE POINT OF BEGINNING IN THE WEST RIGHT OF WAY OF PETRIE ROAD; THENCE CONTINUE N 88DEG 00MIN 30SEC W 402.52 FEET ALONG THE BOUNDARY OF CERTIFIED SURVEY MAP NO. 1753; THENCE N 32DEG 42MIN 55SEC W 167.77 FEET; THENCE N 77DEG 57MIN 30SEC W 124.13 FEET; THENCE N 0DEG 36MIN 50SEC W 599.48 FEET ALONG SAID MAP NO. 1753; THENCE N 86DEG 56MIN 10SEC E 605.46 FEET; THENCE S 1DEG 08MIN 10SEC E 813.03 FEET ALONG THE RIGHT OF WAY OF SAID PETRIE ROAD TO THE POINT OF BEGINNING, CONTAINING 10.43 ACRES MORE OR LESS. SUBJECT TO ALL EASEMENTS OF RECORD.

SEE NOTES ON SHEET 2

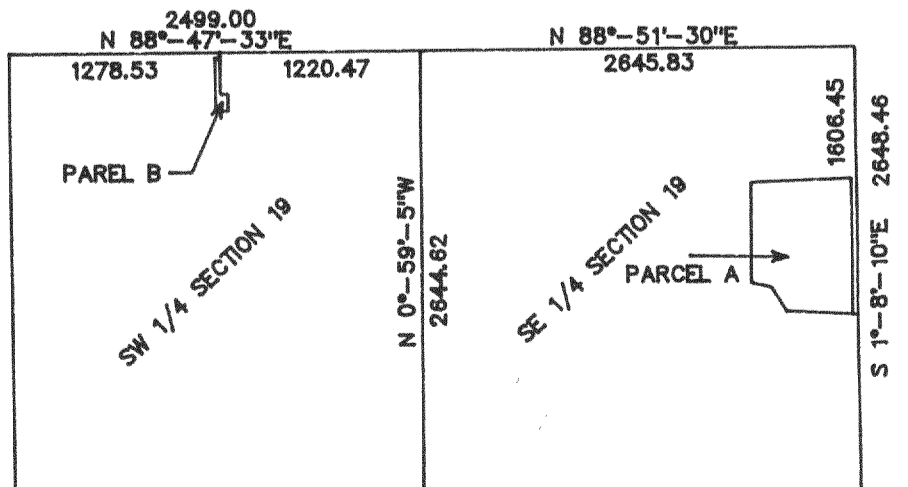
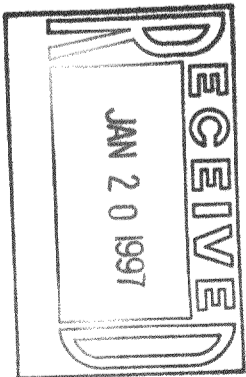

WORK ORDERED BY: GN PARTNERS, AN ILLINOIS GENERAL PARTNERSHIP

FARRIS, HANSEN & ASSOC. INC.
ENGINEERING, ARCHITECTURE, SURVEYING
7 RIDGEWAY CT - P.O. BOX 437
ELKHORN, WISCONSIN 53121

EXHIBIT

A

CONDOMINIUM PLAT

DRAFT JAN. 9, 1996

SHEET 1 OF 2 SHEETS

GENEVA NATIONAL

217-1450