

PLAT OF SURVEY

of

Proposed Building Location
on Lot 2 of certified Survey Map No. 2394,
located in the Southeast 1/4 of Section 2,
Town 2 North, Range 15 East, Town of
Geneva, Walworth County, Wisconsin.

Surveyed for:

Jim Nawoj

W 3026 Weaver Road
Elkhorn, Wisconsin. 53121

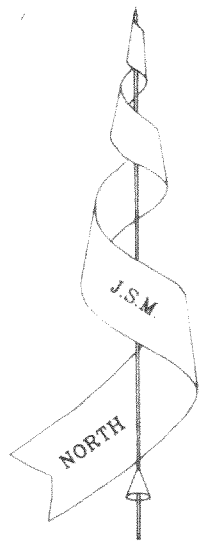

Lot 1

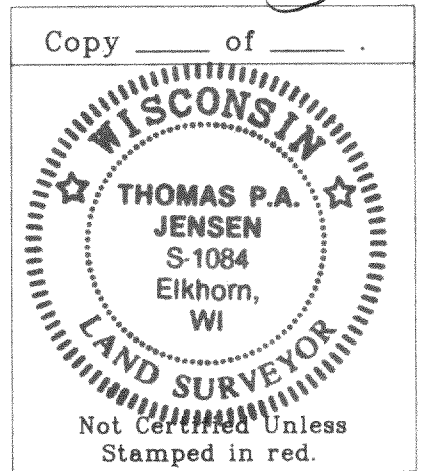
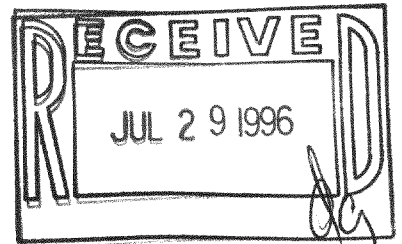

Note: This survey plat is not certified unless signed and sealed in red ink.

Copyright © 1994 by Jensen Surveying & Mapping S.C.

All rights reserved. No part of this survey plat may be reproduced or transmitted in any form by any means - graphic, electronic, or mechanical, including photocopying, tracing, or information storage and retrieval systems - without permission in writing from Thomas P.A. Jensen, Jensen Surveying & Mapping S.C..

I, Thomas P.A. Jensen, Wisconsin Registered Land Surveyor, do hereby certify that this survey was performed by me, or under my direction in full compliance with the owner's / agent's instructions and Chapter A-E 7 of the Wisconsin Administrative Code "Minimum Standards for Property Surveys"; and that this map is as accurate representation thereof to the best of my knowledge and belief.

Thomas P.A. Jensen
Thomas P.A. Jensen R.L.S. 1084

JENSEN SURVEYING & MAPPING S.C.

45 South Wisconsin Street P.O. Box 322
Elkhorn, Wisconsin. 53121
Telephone & Facsimile (414) 723-3434

Scale: 1" = 100'



Mapping date: Nov. 9, 1994.

Revisions:

Sheet 1 of 1 Sheets.

Job Reference Number:

1994.075

Legend

- Found Iron Rod
- ⊗ Found Iron Pipe
- Set Wood Stake
- () Recorded as Dimension

JA-2394-2

212-1401

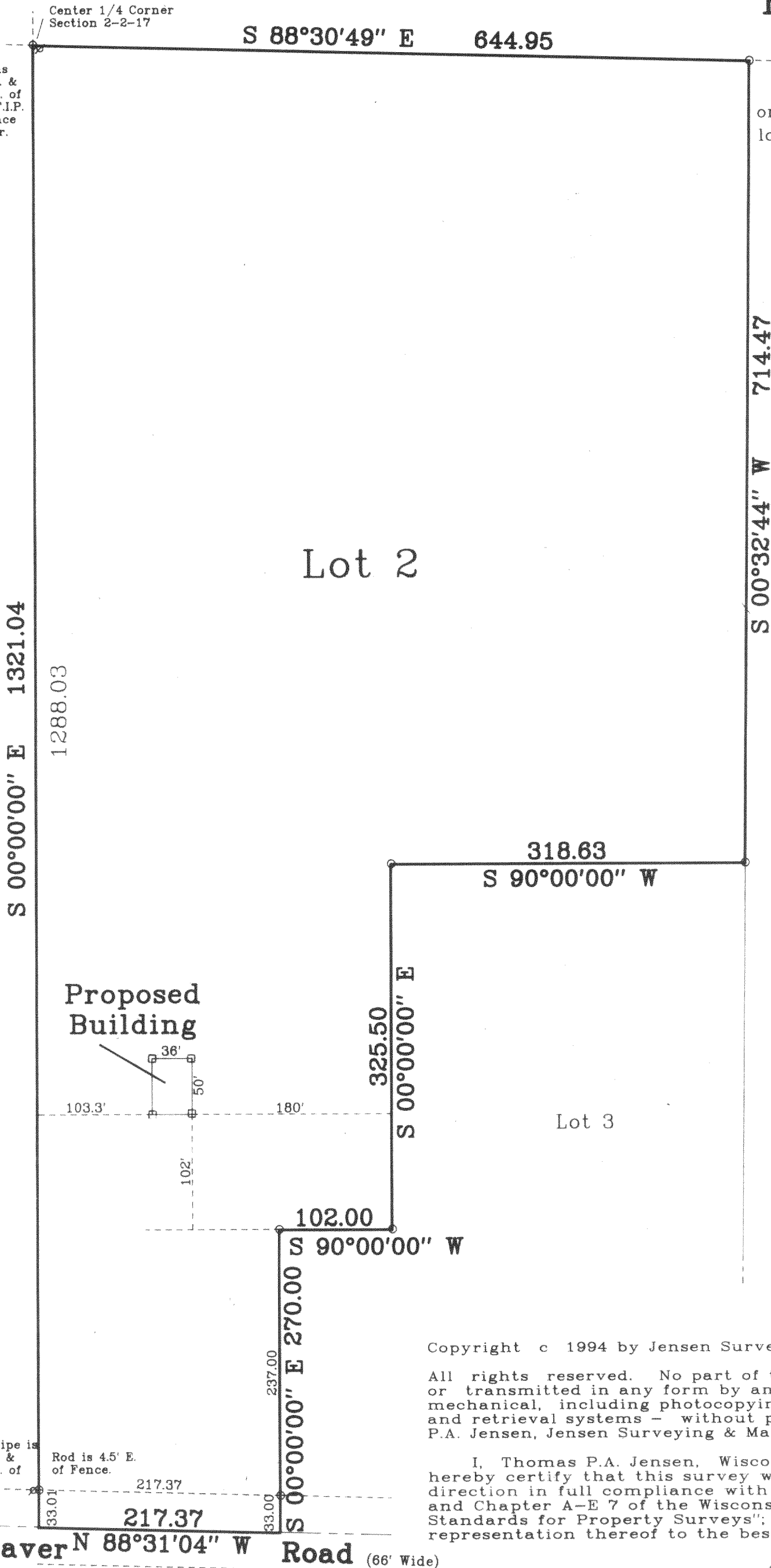

F.I.P. is
3.25 S. &
3.25 E. of
Rod, F.I.P.
at fence
corner.

Center 1/4 Corner
Section 2-2-17

S 88°30'49" E 644.95

Lot 2

S 00°00'00" E 1321.04

1288.03

S 00°32'44" W 714.47

318.63
S 90°00'00" W

Proposed
Building

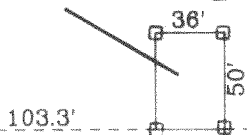

325.50
S 00°00'00" E

Lot 3

102.00
S 90°00'00" W

237.00

S 00°00'00" E 270.00

217.37

217.37

Weaver N 88°31'04" W Road (66' Wide)

Rod is 4.5' E.
of Fence.

Iron Pipe is
3.37 S. &
3.32 W. of
rod.

33.01

33.00