

KOLB LAND CONSULTING, INC.
 LAND SURVEYING • SUBDIVIDING • LAND PLANNING

929 WILLIAMS STREET LAKE GENEVA, WISCONSIN 53147 414-248-3697

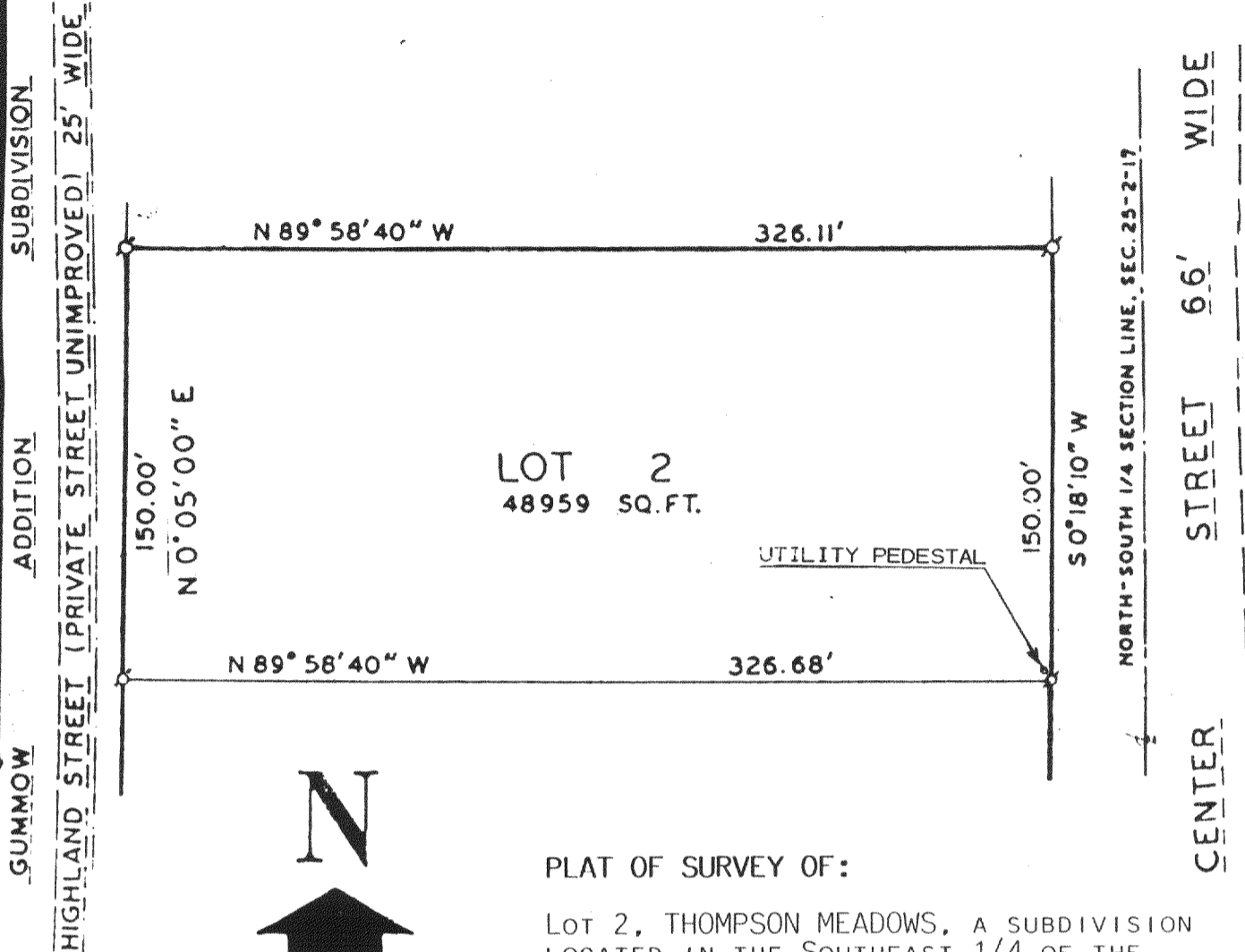

PLAT OF SURVEY OF:

LOT 2, THOMPSON MEADOWS, A SUBDIVISION
 LOCATED IN THE SOUTHEAST 1/4 OF THE
 NORTHWEST 1/4 OF SECTION 25, T 2 N,
 R 17 E, TOWN OF GENEVA, WALWORTH
 COUNTY, WISCONSIN.

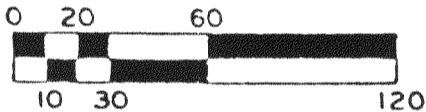

LEGEND

⌀ - IRON PIPE FOUND 1" DIA.

OWNER

RICHARD THOMPSON
 7301 HOLLOW DRIVE
 LAKE GENEVA, WI. 53147

NOTE: THE EAST LINE OF THE NORTHWEST
 1/4 OF SECTION 25-2-17 IS
 ASSUMED TO BEAR N 0°18'10" E.

I, HAROLD H. KOLB, CERTIFY THAT I HAVE SURVEYED THE ABOVE
 DESCRIBED PROPERTY AND THAT THE ABOVE PLAT IS A TRUE
 REPRESENTATION THEREOF AND SHOWS THE SIZE AND LOCATION
 OF THE PROPERTY, IT'S EXTERIOR BOUNDARIES, THE LOCATION
 OF ALL VISIBLE STRUCTURES AND DIMENSIONS OF ALL PRINCIPAL
 BUILDINGS THEREON, BOUNDARY FENCES, APPARENT EASEMENTS,
 ROADWAYS AND VISIBLE ENCROACHMENT ANY TO THE BEST
 OF MY KNOWLEDGE AND BELIEF.

THIS SURVEY IS MADE FOR THE USE OF THE PRESENT OWNERS OF
 THE PROPERTY, AND ALSO THOSE WHO PURCHASE, MORTGAGE,
 OR GUARANTEE TITLE THERETO WITHIN ONE (1) YEAR FROM THE
 DATE HEREOF.

NOTE: THIS SURVEY IS NOT VALID UNLESS SURVEYOR'S SIGNATURE
 IS IN RED.

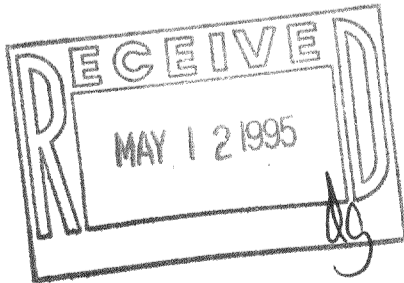

HAROLD H. KOLB

WISCONSIN REGISTERED LAND SURVEYOR, S- 187

DATE NOVEMBER 23, 1994

REVISED _____

REVISED _____

JTM-2

217-1320 2-17/112-A-TH