

# HAROLD H. KOLB

REGISTERED PROFESSIONAL LAND SURVEYOR  
LAKE GENEVA, WISCONSIN

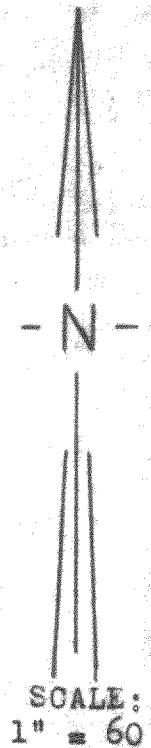
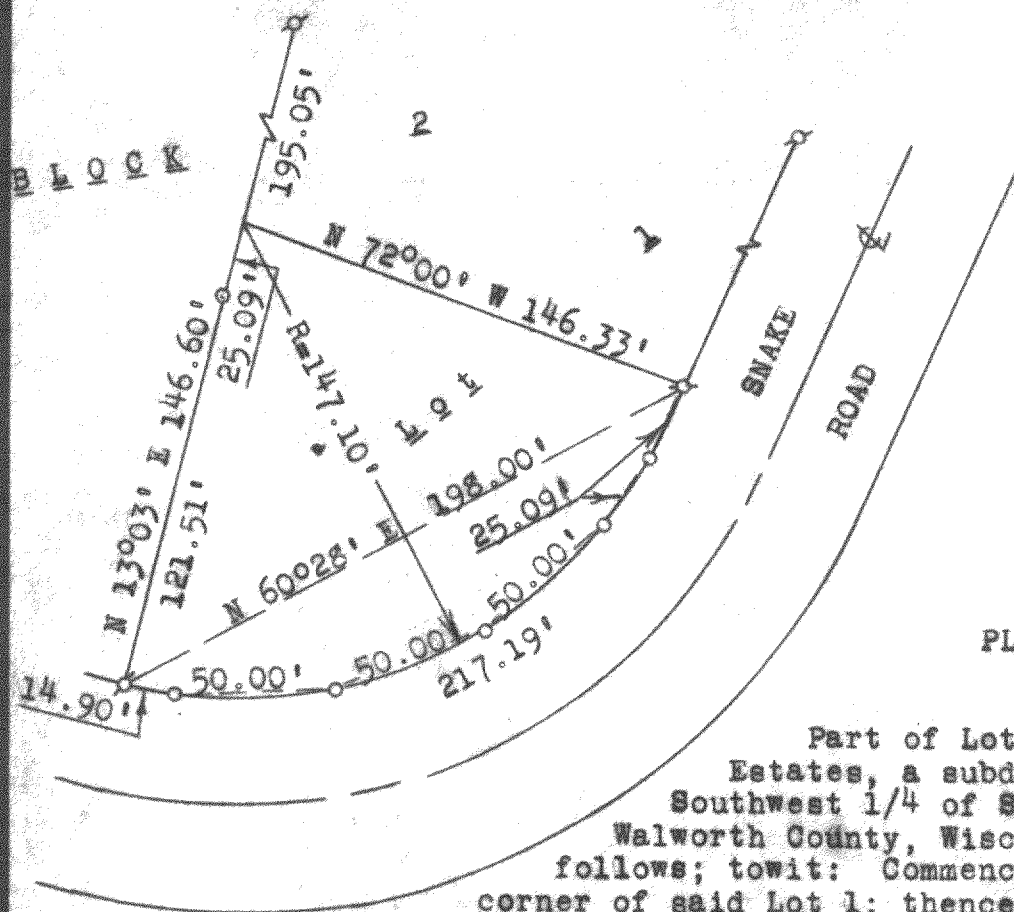

PLAT OF

SCALE:  
1" = 60'

Part of Lot 1, Block 2, Geneva Bay Estates, a subdivision located in the Southwest 1/4 of Section 35, T 2 N, R 17 E, Walworth County, Wisconsin and described as follows; to wit: Commencing at the Northwest corner of said Lot 1; thence S 13°03' W 195.05 feet; to the place of beginning; thence continue S 13°03' W 146.60 feet to the Northerly line of Snake Road; thence 217.19 feet along the arc of a curve to the left, the radius of which is 147.10 feet and the chord is N 60°28' E 198.00 feet; thence N 72°00' W 146.33 feet to the place of beginning. Containing 16,100 square feet, more or less.

## LEGEND

- ⚓ - IRON PIPE FOUND
- - IRON PIPE PLACED
- - CONCRETE MONUMENT
- x - SPIKE

I, HAROLD H. KOLB, DO HEREBY CERTIFY THAT I HAVE SURVEYED THE PROPERTY HEREON DESCRIBED ACCORDING TO THE OFFICIAL RECORDS, AND THAT THE PLAT HEREON IS A CORRECT REPRESENTATION OF THE LOT LINES.

*Harold H. Kolb*

HAROLD H. KOLB  
WISCONSIN REGISTERED LAND SURVEYOR, S-187  
DATE October 27, 1964

JGBE-29 (part of)

217-132