

**KOLB LAND CONSULTING, INC.**  
 LAND SURVEYING • SUBDIVIDING • LAND PLANNING

929 WILLIAMS STREET LAKE GENEVA, WISCONSIN 53147 414-240-3697

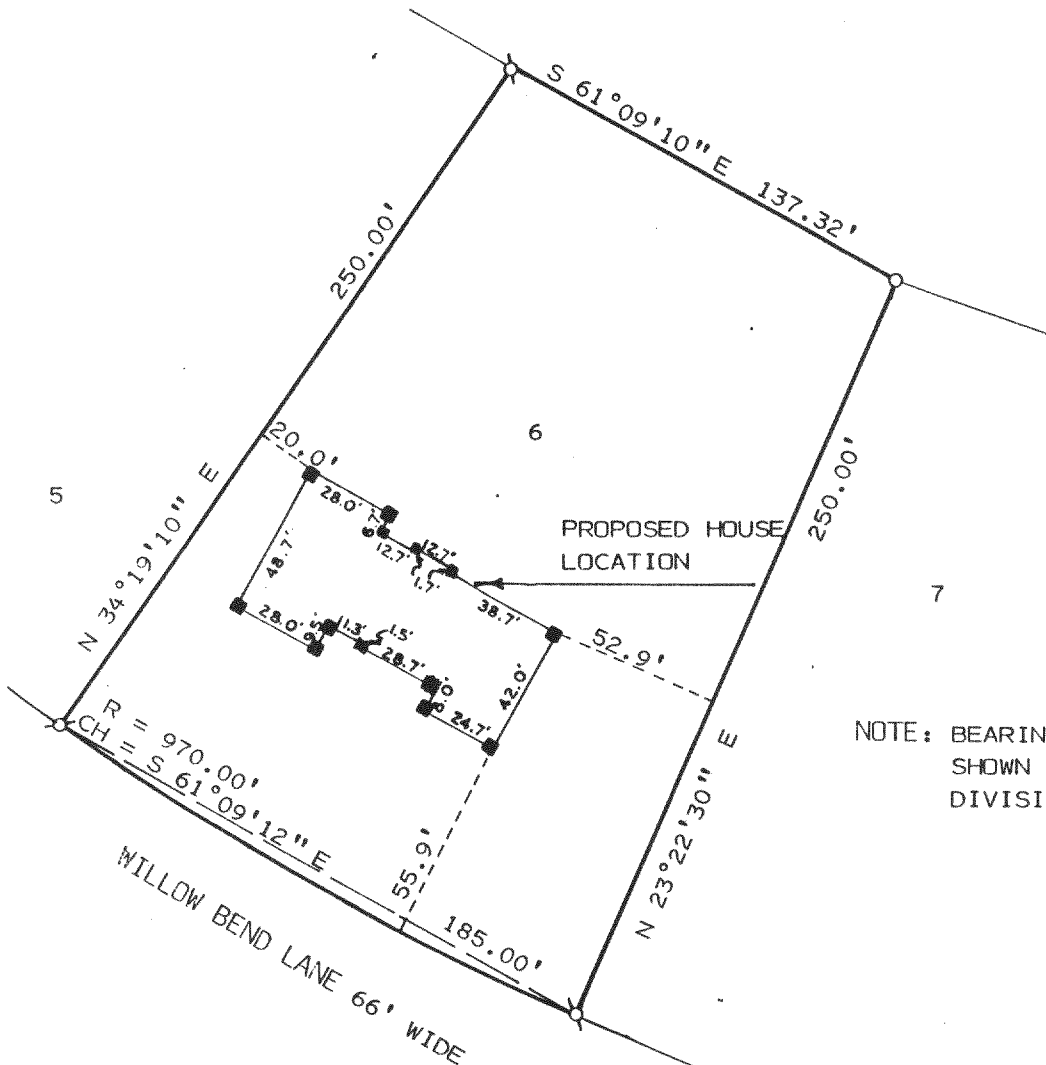

NOTE: BEARINGS ARE ASSUMED AS SHOWN ON RECORDED SUB-DIVISION PLAT.

PLAT OF SURVEY OF

LOT 6 OF WILLOW BEND SUBDIVISION,  
 LOCATED IN T2N, R17E, TOWN OF GENEVA,  
 WALWORTH COUNTY, WISCONSIN.

ORDERED BY: ROBERT WOLLER  
 N 3186 URANUS DR.  
 LAKE GENEVA, WI. 53147

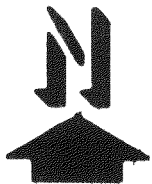
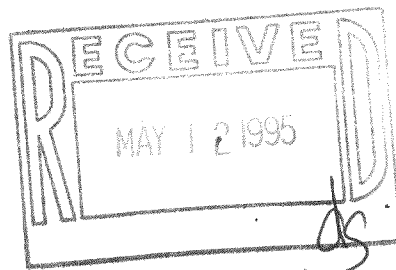

SCALE: 1" = 60'  
 LEGEND

- ♂ - IRON PIPE FOUND
- - WOOD STAKE
- - IRON PIPE SET

I, HAROLD H. KOLB, DO HEREBY CERTIFY THAT I HAVE SURVEYED THE PROPERTY HEREON DESCRIBED ACCORDING TO THE OFFICIAL RECORDS AND THAT THE PLAT HEREON IS A CORRECT REPRESENTATION OF THE LOT LINES TO THE BEST OF MY KNOWLEDGE AND BELIEF. SURVEY NOT VALID UNLESS SURVEYOR'S SIGNATURE IS IN RED.

HAROLD H. KOLB

WISCONSIN REGISTERED LAND SURVEYOR, S-187

DATE NOVEMBER 30, 1994

REVISED \_\_\_\_\_

REVISED \_\_\_\_\_

JWSB-6

2-17-303

217-1316