

**KOLB LAND CONSULTING, INC.**  
 LAND SURVEYING • SUBDIVIDING • LAND PLANNING

929 WILLIAMS STREET LAKE GENEVA, WISCONSIN 53147 414-248-3697

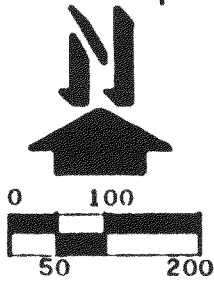

SCALE IN FEET

**LEGEND**

- ⊕ - IRON PIPE FOUND
- - CONC. MONUMENT FOUND
- ( ) - AS RECORDED
- - 1" X 24" 1.13 LBS./LIN.FT. IRON PIPE SET
- ⚡ - IRON ROD FOUND

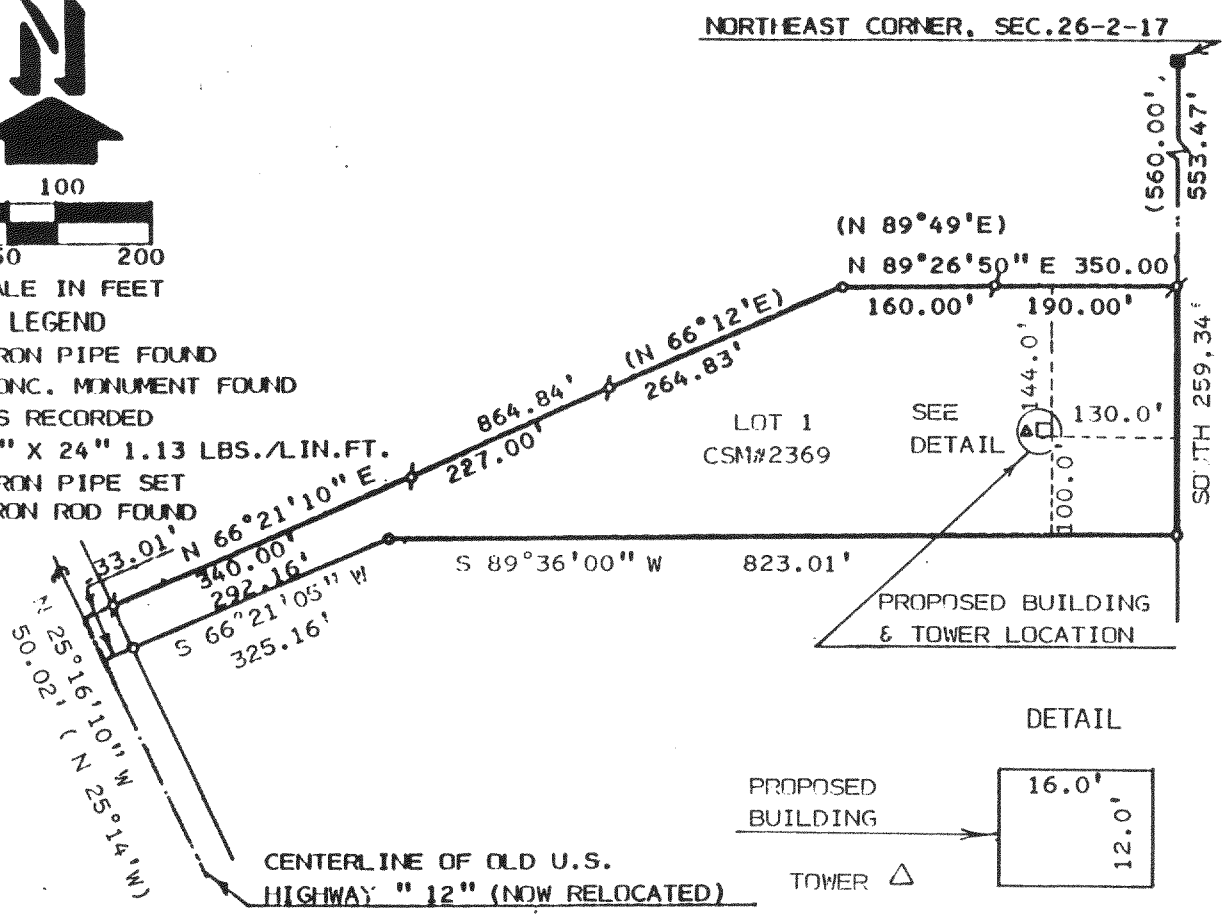

PROPOSED BUILDING & TOWER LOCATION

**DETAIL**

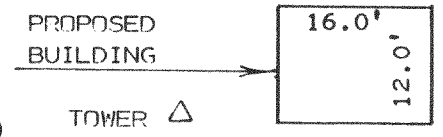

SCALE: 1" = 20'

ORDERED BY: TOM KWIATKOWSKI  
 N 1596 COUNTRYSIDE LA.  
 LAKE GENEVA, WI. 53147

**PLAT OF SURVEY OF**

LOT 1 OF CERTIFIED SURVEY MAP NO. 2369,  
 LOCATED IN THE NORTHEAST 1/4 OF SECTION  
 26, T2N, R17E, TOWN OF GENEVA, WALWORTH  
 COUNTY, WISCONSIN.

NOTE: THE EAST LINE OF SECTION 26 IS ASSUMED NORTH-SOUTH.

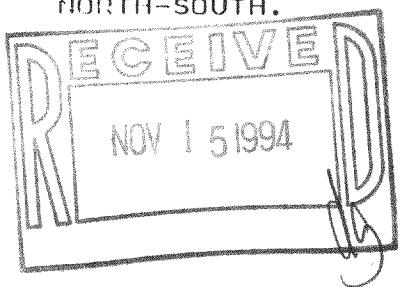

I, HAROLD H. KOLB, DO HEREBY CERTIFY THAT I HAVE SURVEYED THE PROPERTY HEREON DESCRIBED ACCORDING TO THE OFFICIAL RECORDS AND THAT THE PLAT HEREON IS A CORRECT REPRESENTATION OF THE LOT LINES TO THE BEST OF MY KNOWLEDGE AND BELIEF. SURVEY NOT VALID UNLESS SURVEYOR'S SIGNATURE IS IN RED.



\_\_\_\_\_  
**HAROLD H. KOLB**  
 WISCONSIN REGISTERED LAND SURVEYOR, S-187  
 DATE JANUARY 10, 1994  
 REVISED \_\_\_\_\_  
 REVISED \_\_\_\_\_

2-17-124

JA-2369-1

217-1267