

**KOLB LAND CONSULTING, INC.**  
 LAND SURVEYING • SUBDIVIDING • LAND PLANNING

929 WILLIAMS STREET    LAKE GENEVA, WISCONSIN 53147    414-248-3697

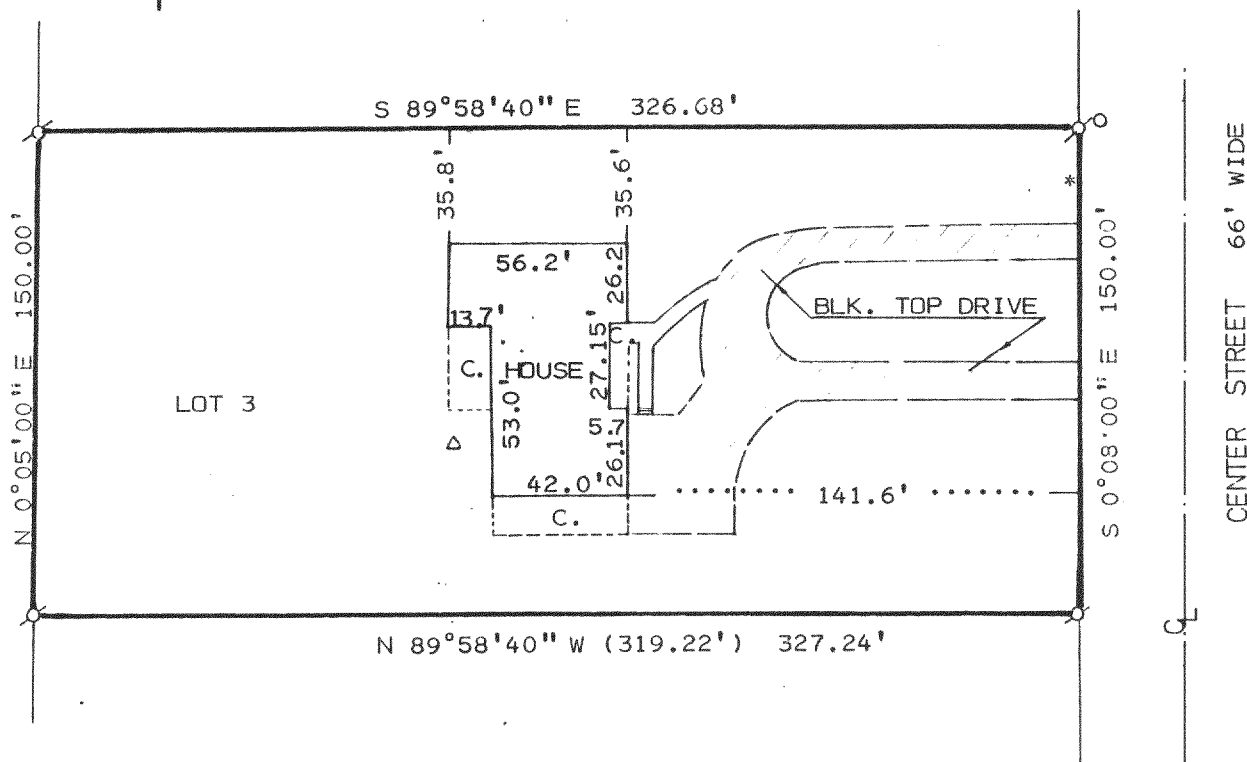

PLAT OF SURVEY OF

LOT 3 OF THOMPSON MEADOWS SUBDIVISION LOCATED IN THE  
 NORTHEAST 1/4 OF SECTION 25, T2N, R17E, TOWN OF GENEVA,  
 WALWORTH COUNTY, WISCONSIN.

ORDERED BY: RICHARD THOMPSON %  
 REALTY WORLD  
 838 W. MAIN  
 LAKE GENEVA, WI. 53147

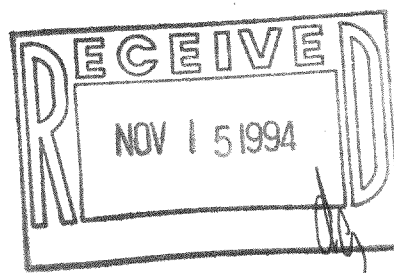

NOTE: THE EAST LINE OF THE NORTHEAST  
 1/4 OF SECTION 25-2-17 IS  
 ASSUMED TO BEAR N 0°18'10\" E.

I HEREBY CERTIFY THAT I HAVE SURVEYED THE ABOVE DESCRIBED PROPERTY AND THAT THE ABOVE MAP IS A TRUE REPRESENTATION THEREOF AND SHOWS THE SIZE AND LOCATION OF THE PROPERTY, ITS EXTERIOR BOUNDARIES, THE LOCATION OF ALL VISIBLE STRUCTURES AND DIMENSION OF ALL PRINCIPAL BUILDINGS THEREON, BOUNDARY FENCES, APPARENT EASEMENTS, ROADWAYS AND VISIBLE ENCROACHMENTS, IF ANY, TO THE BEST OF MY KNOWLEDGE AND BELIEF.

THIS SURVEY IS MADE FOR THE USE OF THE PRESENT OWNERS OF THE PROPERTY, AND ALSO THOSE WHO PURCHASE, MORTGAGE, OR GUARANTEE THE TITLE THERETO WITHIN ONE (1) YEAR FROM DATE HEREOF. SURVEY NOT VALID UNLESS SURVEYOR'S SIGNATURE IS IN RED.

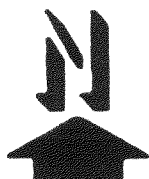

SCALE: 1" = 60'

LEGEND

- ⊙ - IRON PIPE FOUND
- 319.22) - AS RECORDED
- Δ - WELL
- C. - CONCRETE
- \* - UTILITY ANCHOR
- - UTILITY POLE

HAROLD H. KOLB

WISCONSIN REGISTERED LAND SURVEYOR, S- 187

DATE MARCH 3, 1994

REVISED \_\_\_\_\_

REVISED \_\_\_\_\_

JTM-3

217-1265 2-17-112A