

KOLB LAND CONSULTING, INC.
 LAND SURVEYING • SUBDIVIDING • LAND PLANNING

929 WILLIAMS STREET LAKE GENEVA, WISCONSIN 53147 414 240-3697

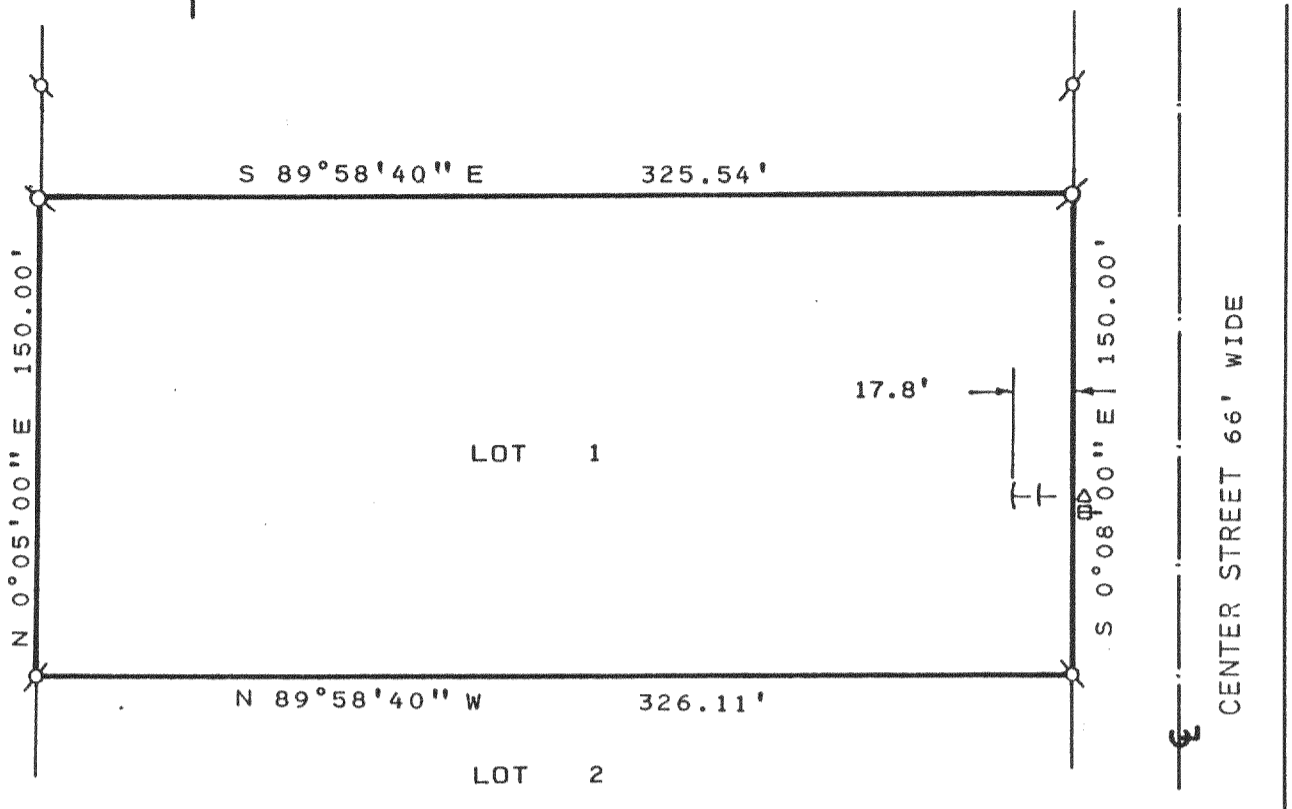

PLAT OF SURVEY OF

LOT 1 OF THOMPSON MEADOWS SUBDIVISION LOCATED
 IN THE NORTHWEST 1/4 OF SECTION 25, T2N, R17E,
 TOWN OF GENEVA, WALWORTH COUNTY, WISCONSIN.

OWNER: COLDEWELL BANKER
 838 WEST MAIN ST.
 LAKE GENEVA, WI. 53147

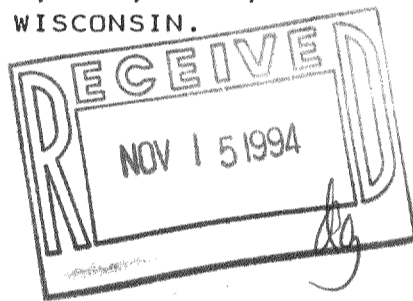

NOTE: THE EAST LINE OF THE
 NORTHWEST 1/4 OF
 SECTION 25-2-17 IS
 ASSUMED TO BEAR N 0°
 18'10" E.

I HEREBY CERTIFY THAT I HAVE SURVEYED THE
 ABOVE DESCRIBED PROPERTY AND THAT THE ABOVE
 MAP IS A TRUE REPRESENTATION THEREOF AND
 SHOWS THE SIZE AND LOCATION OF THE PROPERTY,
 ITS EXTERIOR BOUNDARIES, THE LOCATION OF ALL
 VISIBLE STRUCTURES AND DIMENSIONS OF ALL
 PRINCIPAL BUILDINGS THEREON, BOUNDARY FENCES,
 APPARENT EASEMENTS, ROADWAYS AND VISIBLE
 ENCROACHMENTS, IF ANY, TO THE BEST OF MY
 KNOWLEDGE AND BELIEF.
 THIS SURVEY IS MADE FOR THE USE OF THE
 PRESENT OWNERS OF THE PROPERTY AND ALSO
 THOSE WHO PURCHASE, MORTGAGE OR GUARANTEE
 THE TITLE THERETO WITHIN ONE (1) YEAR FROM
 DATE HEREOF. SURVEY NOT VALID UNLESS SURVEYOR'S
 SIGNATURE IS IN RED.

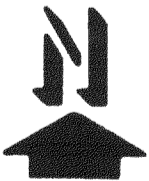

SCALE: 1" = 60'

LEGEND

- ⊗ - 2" IRON PIPE FOUND
- ⊙ - 1" IRON PIPE FOUND
- ⊞ - PEDISTALS
- △ - UTILITY POLE
- ⊥ - ANCHORS FROM UTILITY POLE

HAROLD H. KOLB

WISCONSIN REGISTERED LAND SURVEYOR, S-187

DATE APRIL 20, 1993

REVISED JANUARY 12, 1994

REVISED _____

JTM-1