

PLAT OF SURVEY

of

Lots 31 through 34 and 79 through 82 of Gummow Addition, a subdivision located in the Northwest 1/4 of Section 25, Town 2 North, Range 17 East, Town of Geneva, Walworth County, Wisconsin.

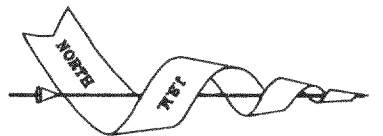

Surveyed for: **RE/MAX Geneva Realty, Ltd.**
 101 Broad Street, Suite 102
 Lake Geneva, Wisconsin. 53147
 Bearings are assumed.

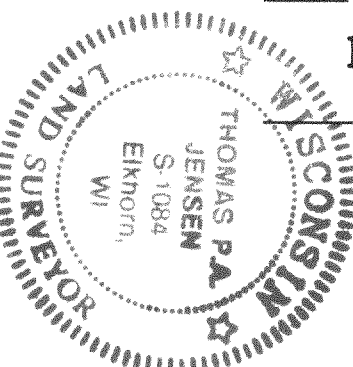
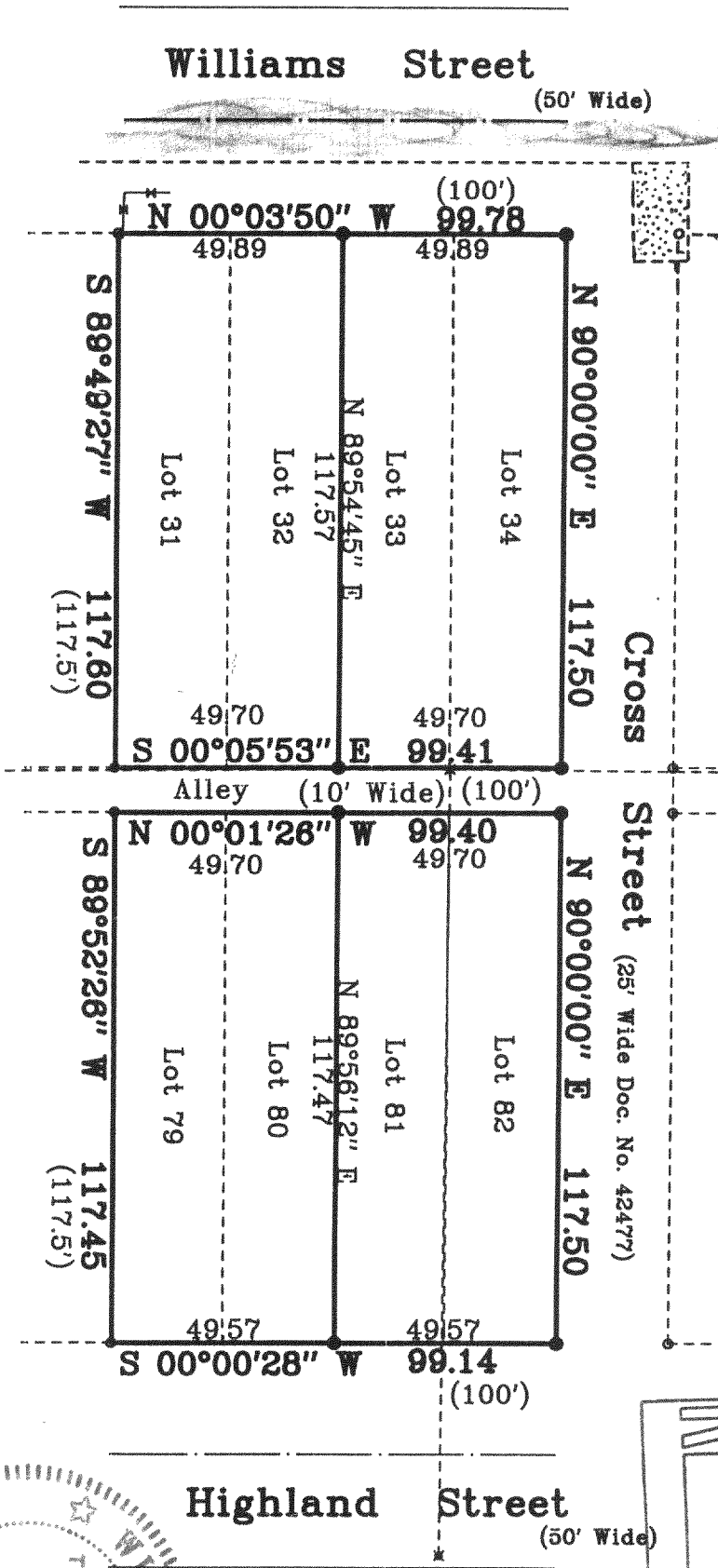
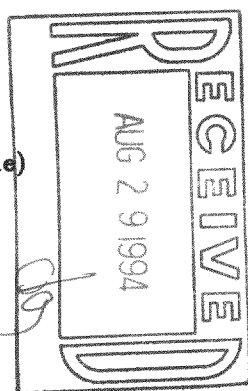

Copyright © 1994 by Jensen Surveying & Mapping S.C.

All rights reserved. No part of this survey plat may be reproduced or transmitted in any form by any means - graphic, electronic, or mechanical, including photocopying, tracing, or information storage and retrieval systems - without permission in writing from Thomas P.A. Jensen, Jensen Surveying & Mapping S.C..

Note: This survey plat is not certified unless signed and sealed in red ink.

I, Thomas P.A. Jensen, Wisconsin Registered Land Surveyor, do hereby certify that this survey was performed by me, or under my direction in full compliance with the owner's / agent's instructions and Chapter A-E 7 of the Wisconsin Administrative Code "Minimum Standards for Property Surveys", and that this map is as accurate representation thereof to the best of my knowledge and belief.

Thomas P.A. Jensen R.L.S. 1084

JENSEN SURVEYING & MAPPING S.C.

45 South Wisconsin Street P.O. Box 322
 Elkhorn, Wisconsin. 53121
 Telephone & Facsimile (414) 723-3434

Mapping date: August 12, 1994
 Revisions:

Sheet 1 of 1 Sheets

Job Reference number:

Legend

- Found Iron Pipe
- ✱ Utility Pole & Wires
- ▬ Blacktop Surface
- ▨ Gravel Surface
- () Recorded as Dimension
- Fence
- Set Iron Rod 3/4" Dia.

Scale in Feet
 1"=40'

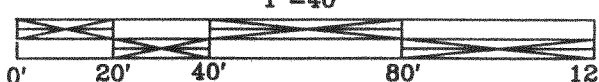

JBum-9

27-1242 1994.050