

PLAT OF SURVEY

of

Lot 2 of Certified Survey Map No. 2238, Located in the Northeast 1/4 of Section 23, Town 2 North, Range 17 East, Town of Geneva, Walworth County, Wisconsin.
ALSO TAX PARCELS G-14-8 & G-23-1 AS DESCRIBED ON PAGE TWO.

Surveyed for: **Keefe Real Estate, Inc.**
 704 Main Street
 Lake Geneva, Wisconsin. 53147



Bearings referenced to C.S.M. 2238.

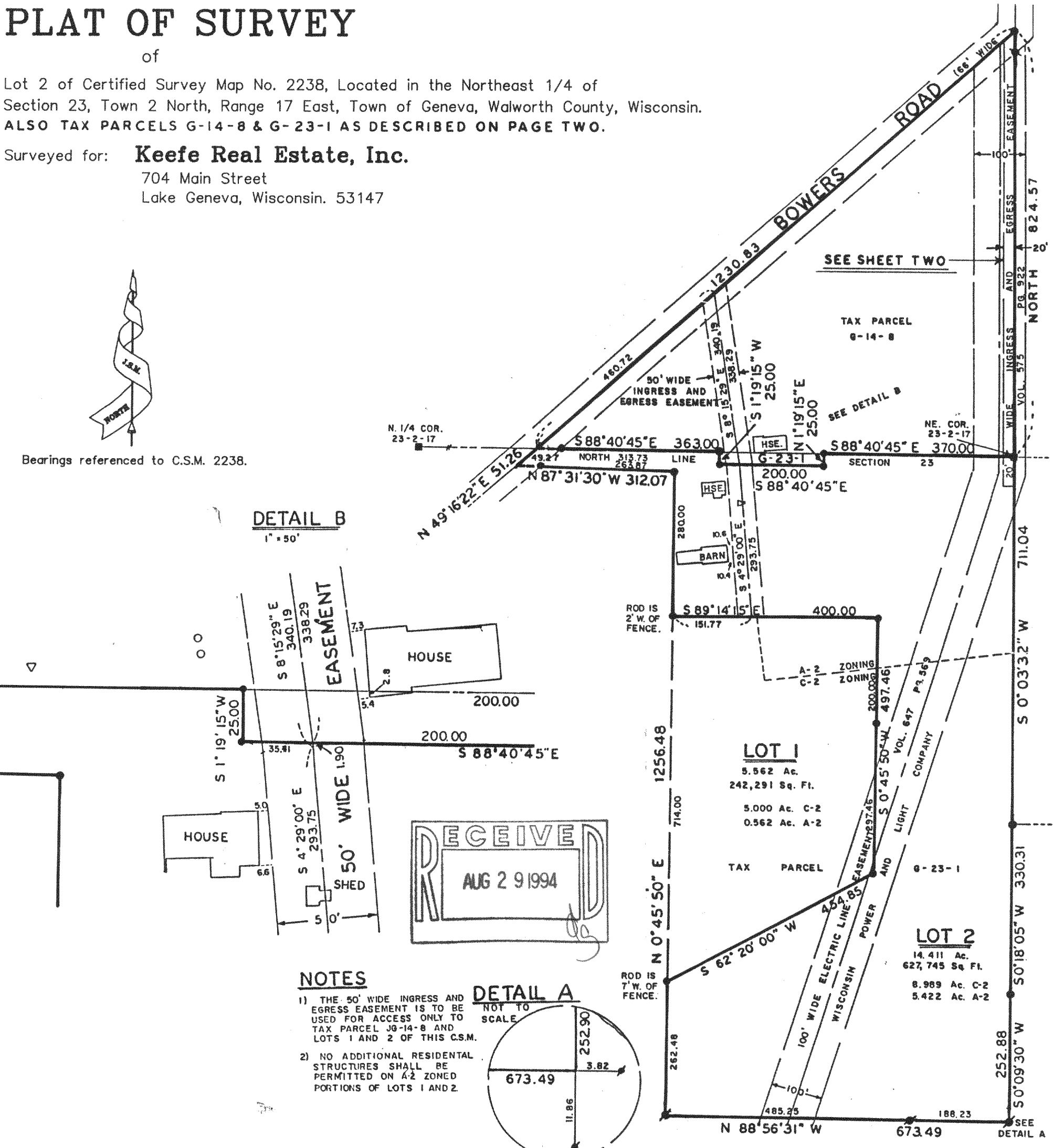

DETAIL B
1" = 50'

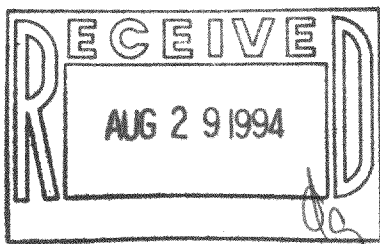
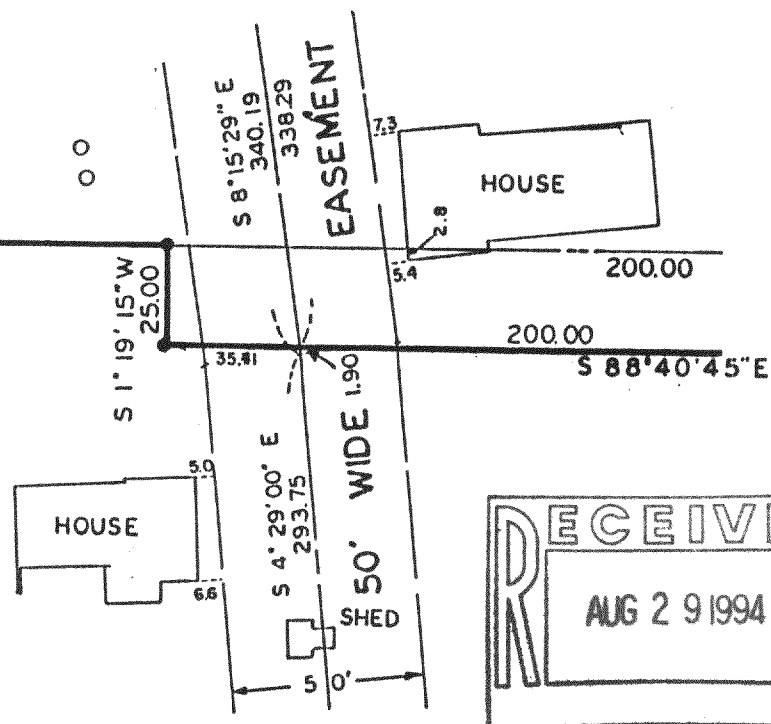

NOTES

- 1) THE 50' WIDE INGRESS AND EGRESS EASEMENT IS TO BE USED FOR ACCESS ONLY TO TAX PARCEL G-14-8 AND LOTS 1 AND 2 OF THIS C.S.M.
- 2) NO ADDITIONAL RESIDENTIAL STRUCTURES SHALL BE PERMITTED ON A-2 ZONED PORTIONS OF LOTS 1 AND 2.

DETAIL A
NOT TO SCALE

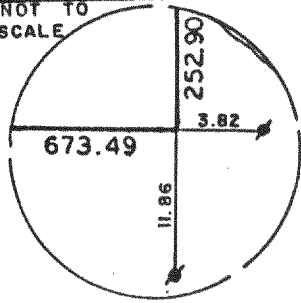

Copyright © 1994 by Jensen Surveying & Mapping S.C.

All rights reserved. No part of this survey plat may be reproduced or transmitted in any form by any means - graphic, electronic, or mechanical, including photocopying, tracing, or information storage and retrieval systems - without permission in writing from Thomas P.A. Jensen, Jensen Surveying & Mapping S.C..

I, Thomas P.A. Jensen, Wisconsin Registered Land Surveyor, do hereby certify that this survey was performed by me, or under my direction in full compliance with the owner's / agent's instructions and Chapter A-E 7 of the Wisconsin Administrative Code "Minimum Standards for Property Surveys"; and that this map is as accurate representation thereof to the best of my knowledge and belief.

Note: This survey plat is not certified unless signed and sealed in red ink.

Thomas P.A. Jensen
 Thomas P.A. Jensen R.L.S. 1084

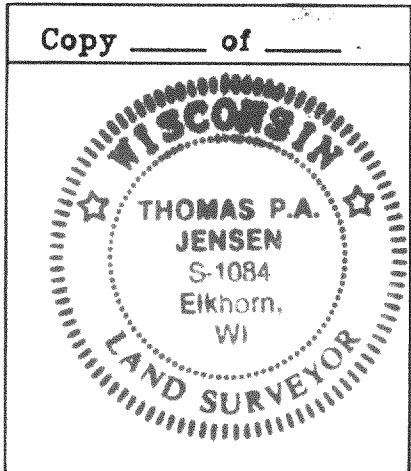

Legend

- = Found County Section Corner
- = Found Iron Pipe
- = Found Iron Rod
- = Concrete Cover
- ▽ = Septic Vent

JENSEN SURVEYING & MAPPING S.C.

45 South Wisconsin Street P.O. Box 322
 Elkhorn, Wisconsin. 53121
 Telephone & Facsimile: (414) 723-3434

Mapping date: March 23, 1994.
 Revisions: 3-31-94

Sheet 1 of 2 Sheets.

Job Reference number:

Scale: 1" = 200'

1994.017

217-1240

JA-2238-2