

KOLB LAND CONSULTING, INC.  
 LAND SURVEYING · SUBDIVIDING · LAND PLANNING

929 WILLIAMS STREET LAKE GENEVA, WISCONSIN 53147 414-248-3697

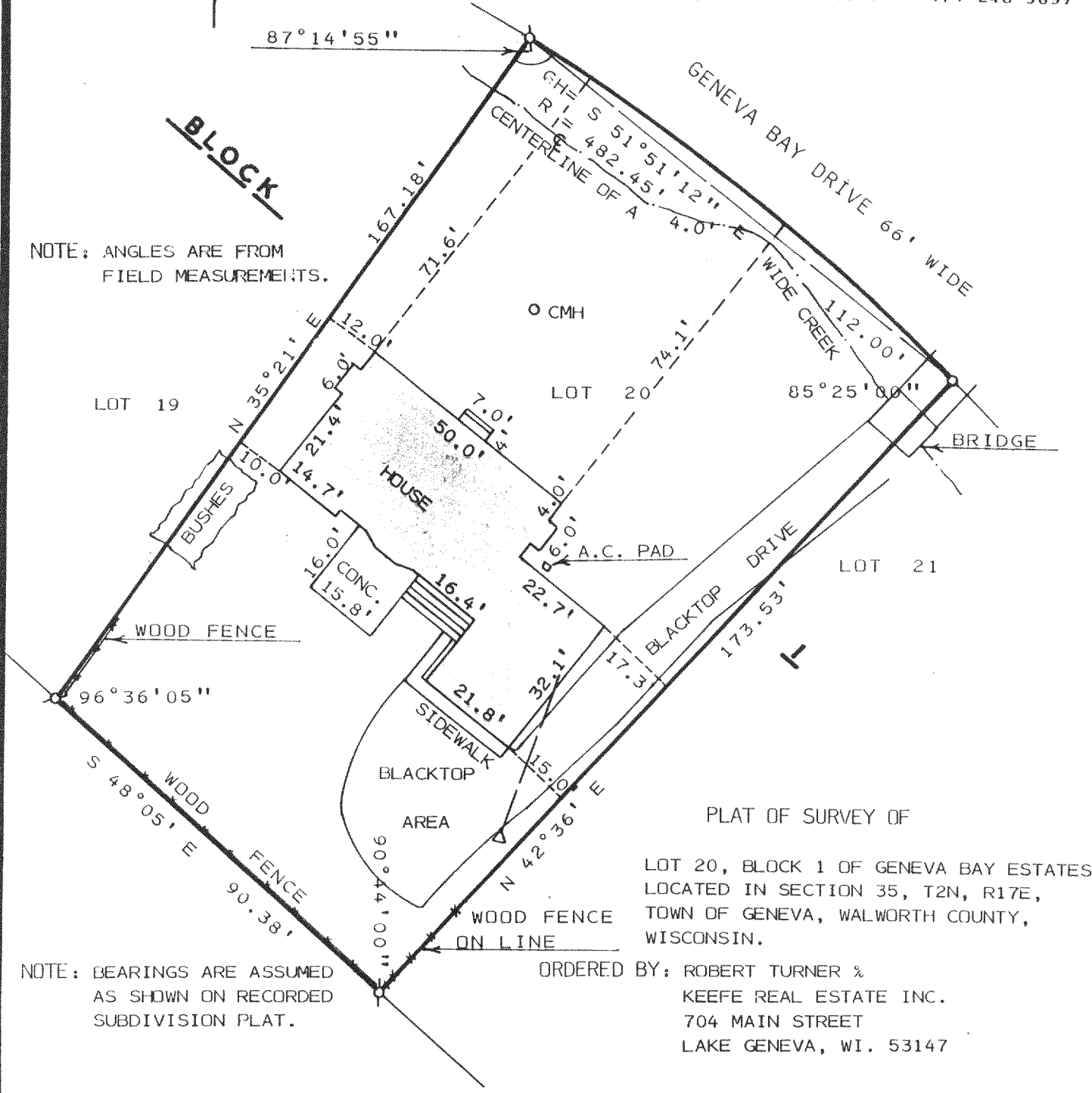

NOTE: ANGLES ARE FROM FIELD MEASUREMENTS.

NOTE: BEARINGS ARE ASSUMED AS SHOWN ON RECORDED SUBDIVISION PLAT.

PLAT OF SURVEY OF  
 LOT 20, BLOCK 1 OF GENEVA BAY ESTATES  
 LOCATED IN SECTION 35, T2N, R17E,  
 TOWN OF GENEVA, WALWORTH COUNTY,  
 WISCONSIN.

ORDERED BY: ROBERT TURNER &  
 KEEFE REAL ESTATE INC.  
 704 MAIN STREET  
 LAKE GENEVA, WI. 53147



SCALE: 1" = 30'

LEGEND

- ⊘ - IRON PIPE FOUND
- - IRON PIPE SET
- CMH - CONC. MANHOLE
- Δ - UTILITY POLE
- OVERHEAD UTILITY LINE

I, HAROLD H. KOLB, CERTIFY THAT I HAVE SURVEYED THE ABOVE DESCRIBED PROPERTY AND THAT THE ABOVE PLAT IS A TRUE REPRESENTATION THEREOF AND SHOWS THE SIZE AND LOCATION OF THE PROPERTY, IT'S EXTERIOR BOUNDARIES, THE LOCATION OF ALL VISIBLE STRUCTURES AND DIMENSIONS OF ALL PRINCIPAL BUILDINGS THEREON, BOUNDARY FENCES, APPARENT EASEMENTS, ROADWAYS AND VISIBLE ENCROACHMENTS, IF ANY TO THE BEST OF MY KNOWLEDGE AND BELIEF.

THIS SURVEY IS MADE FOR THE USE OF THE PRESENT OWNERS OF THE PROPERTY, AND ALSO THOSE WHO PURCHASE, MORTGAGE, OR GUARANTEE TITLE THERETO WITHIN ONE (1) YEAR FROM THE DATE HEREOF.

NOTE: THIS SURVEY IS NOT VALID UNLESS SURVEYOR'S SIGNATURE IS IN RED.

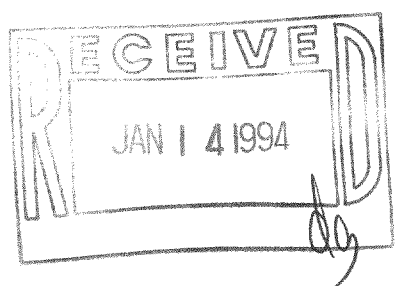

HAROLD H. KOLB  
 WISCONSIN REGISTERED LAND SURVEYOR, S-187  
 DATE JULY 28, 1993  
 REVISED \_\_\_\_\_  
 REVISED \_\_\_\_\_